

Concorso per 1° corno
Programma d'esame

R. STRAUSS – 1° Concerto (tutto)

W.A. MOZART – 4° Concerto (primo movimento senza cadenza)

Passi d'orchestra

1 W.A. MOZART – Così fan tutte

2 L.V. BEETHOVEN - Sinfonia n° 6

3 L.V. BEETHOVEN - Sinfonia n° 7

4 G. ROSSINI – Il barbiere di Siviglia , Ouverture

5 V. BELLINI – Puritani

6 J. BRAHMS - Sinfonia n° 2

7 A. BRUCKNER – Sinfonia n° 4

8 P.I. CAJKOVSKIJ – Sinfonia n° 5

9 R. STRAUSS – Till Eulenspiegel

10 R. STRAUSS – Vita d'eroe

11 M. RAVEL – Pavane pour une infante défunte

12 M. RAVEL – Concerto in Sol maggiore per pianoforte e orchestra

13 G. MAHLER - Sinfonia n° 5

14 G. MAHLER - Sinfonia n° 9

15 R. WAGNER – Siegfried, (Squillo)

Non è consentito in sede di esecuzione delle prove d'esame l'uso di accordatori o altri apparecchi elettronici.

1

2. Akt
Nr. 25 Rondò
Adagio [♩ = 100]

Così fan tutte

W. A. Mozart
KV 588

Edition Peters

31818

2

22

29

32

Allegro moderato [♩ = 120]

46

47

55

76

78

116

Sechste Symphonie

[Pastorale]

L. van Beethoven

in Fa

(86) *sf* *cresc. cresc. p dolce* *cresc.* *1 2 3 4 5*

(145) *dolce* *cresc.* *f* *Sempre più stretto*

Allegretto (♩.: 60) Frohe und dankbare Gefühle nach dem Sturm

(420) *dolce* *Cl. I* *p* *cresc.* *sf* *p* *5* *p* *pp*

(669) *p* *cresc.* *f* *dim. > p* *pp* *con sordino* *ff*

4

Finale

I.Horn in F
Allegretto

I.Horn in F

I.Horn in F

BEETHOVEN : Sinfonie Nr.7

I.Horn in A
Vivace

1. Satz

I.Horn in A

I.Horn in A

5

4. Satz

I. Horn in A
Allegro con brio

BEETHOVEN: Sinfonie Nr. 8

3. Satz

I. Horn in F
Tempo di Minuetto

6

Der Barbier von Sevilla

Ouverture

Allegro vivace [$\text{♩} = 96$]

Gioacchino Rossini

103

I. in G

p

7

Corno I

V. Bellini

I Puritani

N. 8. Duetto Riccardo e Giorgio

Andante sostenuto

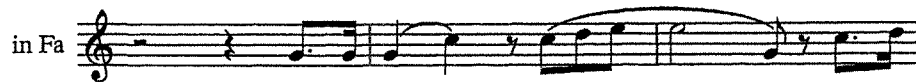

Johannes Brahms Symphony No. 2 in D Major, Op. 73

in D

Horn I

Allegro non troppo

26

Solo
Vcl. u. K-B. *p*
Ob.
Pk. Pos.
Pk. Pos.

453

Solo
p dolce *cresc.* un poco

463

f ritard. dim

473

mp espress. *cresc.* in tempo, ma più tranquillo

486

mp espress. *cresc.* in tempo, sempre tranquillo

493

f dim. *p* *cresc.* poco rit. in tempo, sempre tranquillo

500

p *espress.* *cresc.* poco rit. in tempo, sempre tranquillo

513

mp *p*

9

in H basso

Adagio non troppo

poco f *p*

10 Vcl. *p* *mf* *p* [A] Solo *p*

19

25 *dim.* *p* *cresc.* *f* *dim* *p* 1 Ob. 8...

[B] L'istesso tempo, ma grazioso *pp* *dolce* Klar. 3 8... 1 Ob. 8...

43 *dim.* *p* *pp* *p cresc.* *p* [C] *f* *poco f* Viol. I 2

50 Vcl. *f* *f*

54 *f* [D] 2 5 Ob. 8... Viol. I *p espress.* *cresc.* Hr. II

67 [E] 1 Fag. *p dolce* *p* *p* 2 Viol. g...

10

Sinfonie Nr. 4

Es-Dur / E^b major („Romantische“)

1. Satz

Bewegt, nicht zu schnell

Anton Bruckner

I. Solo in F immer deutlich hervortretend

Sinfonie Nr. 5

e-Moll / E minor

2. Satz

Andante cantabile, con alcuna licenza $\text{♩} = 54$

Peter I. Tschaikowsky
op. 64

7 I. in F
dolce con molto espress.
12 *animando* *riten.*
16 *sostenuto* *animando*
mf *p*
20 *sostenuto*
mf *p*
23 *Con moto* *animato*
p *dolce*
26 *mp*

12

Till Eulenspiegels lustige Streiche

Richard Strauss
op. 28

Gemächlich

$\text{♩} = \text{♩}_{\text{des}} \frac{4}{8}$

allmählich

5 I. in F *p.*

lebhafter

Volles

cresc. 1

Zeitmaß (sehr lebhaft)

mf *cresc.*

(1) III. in D *p.* *ff*

cresc. 6

13

(29)

III. in D

I. in F

1A

1

ff

3

(37) immer ausgelassener

ff

und lebhafter

ff

fff

© by C. F. Peters Frankfurt, Leipzig, London, New York.

Edition Peters

31818

Richard Strauss
Ein Heldenleben, Op. 40

15

in F. 1. Horn.

Lebhaft bewegt.

45 *f*

46 mit Steigerung *f* *mf* *fp* *f* *dim.*

47 *f* *mf* *cresc.*

48 *mf* *cresc.*

49 *ff* *f*

50 *ff* *f* **Festes Zeitmass (sehr lebhaft)** 50 6 9

51 VI u. VIII - V. VII. 6 52 4 53 II. *pp* *f* *kräftig, heiter*

54 6 55 III. IV. *f*

56 4 *ff*

101 *p*

102 *pp*

103 *espr.* *mf sempre* *hercortretend* *f* *viel bewegt* *ff* *dim.*

104 *pp* mit Dämpfer.

105 *1* Dämpfer weg. *etwas breiter*

106 *rit.* *ff* *dim.* *molto dim. pp* *6* *108* *cresc. espr.* *pp*

107 *pp*

108 *p* *cresc.* *f* *espr.* *dim.* *p*

109 *espr.* *poco ritard. (immer ruhiger)* *molto dim.* *3* *espr.*

poco a poco dimin.

immer langsamer

Festes mässig Zeitmass. langsam. *5* *pp* *molto dim.*

17

M. RAVEL — PAVANE POUR UNE INFANTE DÉFUNTE

18
en Sol

Lent $\text{♩} = 54$
1^{re}
pp

p \rightarrow *pp* *expressif*

Autorisation des Editions Max Eschig à Paris
Copyright 1910 by E. Heugel

Eviter à la 8^e
mesure l'inter-
prétation suivante

18

Klavierkonzert G-Dur

1. Satz

(25)

Maurice Ravel

Andante a piacere

I. in F

p *espressivo*

© 1932 by Durand S. A. Editions Musicales, Paris.
Mit freundlicher Genehmigung der Verlage ARIMA Ltd. und Durand.

12

Gustav Mahler Symphony No. 5 in C# Minor

#

Curio obligato.

1. 2. tacet.

3. Scherzo.

*Kräftig nicht zu schnell.
in F (obligato) poco rit. a tempo*

2 *p* *ff* *fp* *fp* 5

keck! 1

ff *fp* *ff*

13 2 17

5

fp *ff* *fp*

3 23 4 18

ff *p* *f* *ff*

5 15

6 *Etwas ruhiger.*

30 *p* 4 7 *Tempo keck!*

ff

5

fp *sf-p* *ff*

1

fp *p* *fp* *fp* *fp*

8 17 11 *Allmählich ruhiger* 19

Mahler — Symphony No. 5 in C# Minor

Corno obbligato.

20

9 18 10 Etwas zurückhaltend. rit. *pp* = *ff* molto portamento verklingend

zurückhaltend. *ppp* *pp* *f* *atempo* *rit.* *lang pppp* verklingend

zurückhaltend *atempo* *atempo I.* *rit.* *pp* verklingend

atempo *schalltr. auf* *pp* *p* *dim. ppp* 10 2 **11** Molto moderato poco rit.

atempo 6 Fließender, aber immer gemässigt. *p* *molto espress.*

12 *espress.*

21 *f*

13 Nicht eilen, *p* *molto espress.* *p* *p*

15 *rit.* **14** *atempo* *p* *cresc.* *f* *pp* *p* *molto m.*

atempo molto moderato Allmählich bewegter, ins Tempo I übergehend **15** Tempo I *pp* 5 6 *fsf* *sf* 6 21 *ff*

4 **16** *f* 10

Mahler — Symphony No. 5 in C# Minor

Corno obbligato.

4
2 1/2

17 2 *pp* *ppocorit.* *atempo I.* *ff* *sfp* *fp* 5

9 18 11 19 14 *ff*

5 20 13 21 *Nicht schleppen.* *ff*

sf *fp* *ff* 1

Arangend. *resc.* *ff* 22 16

6 23 *Co. I. III.* 6

Das Tempo merklich etwas einhaltend. 24 Wieder zum Tempo I Kraftig zurückkehrend. (Tempo I.) 25

14 5 15 26 *Horn II. IV.* *p*

18 27 *ff*

8 *pp* *molto rit.* *Schalltr. auf* *molto cresc.* *ff sempre*

Corno obbligato.

22

langsam.
verklingend.
langsam [28] *Tempo I (subito)*
Schalltr. auf!
atempo
largo *ppp* 3 *p* *ff* *nicht zurückhalten!*

rit.
atempo (schnell) *langsam* *gewöhnlich.*
atempo
 4 *f* *dim.*

rit. [29] *atempo* 1 *atempo*
f

2 *Schalltr. auf!*
ff *rit.*
pp

gewöhnlich.
atempo moderato.
p *molto rit.* *pp* 5 *f* *rit.*

1 [30] *atempo (mässig)*
f *gewöhnlich.* *mf* *dim.* *p* *ppp* *rit.*

Tempo I subito. Più mosso. Drängend. [31]
 1 8 7 4 *ff* *sf* *sfz.*

Noch rascher.
sf *sf* *sf* *sf* *sf*

[32] *sf* *sf* 4

4. Adagietto (tacet.)

5. Rondo-Finale. (tacet.)

Mahler — Symphony No. 5 in C# Minor

Horn I.

23

16 *stark hervortretend.*

f *cresc.* *ff* *f* *molto cresc.* *ff*

4 17 10

Mahler — Symphony No. 5 in C# Minor

Horn I.

6

24

1 hervortretend

21

poco a poco cresc.

22

molto cresc. *ff* schalltr. auf.

8 23 4 3

steigernd.

halten.

24 Etwas drängend.

f *sf* *ff*

Nicht eilen! Wichtig.

p *f* *cresc.* *p* *cresc.*

f *sf* *ff*

p *sf* *sf* *sf* *sf*

p *sf* *sf* *sf*

p *sf* *sf*

p *f* *cresc.* *p* *cresc.*

f *sf* *ff*

p *sf* *sf*

p *f* *cresc.* *p* *cresc.*

f *sf* *ff*

p *sf* *sf* *sf* *sf*

p *f* *cresc.* *p* *cresc.*

f *sf* *ff*

Mahler — Symphony No. 5 in C# Minor

Horn I.

25

4

Viol. I

16

mf (etwas hervortretend)

1

p *sf*

6 *allegro* 17 16 *Koboe.*

8

Mahler — Symphony No. 9 in D Major

1. HORN IN F.

26

offen

f *f* *sf* *sf* *sf-p* *f*

Wie von Anfang.

Anwachsend.

16

p *sf-p* *p* *p espr.* 4 *f* 3

molto espr.

ff *p cresc.* *f*

Plötzlich bedeutend langsamer (Lei-
u. leise. *Misterioso*.)

p *p* *f molto cresc. ff* *pp*

gestopft

sf-p *p*

offen

cresc. *ff* *p subito*

Nicht mehr so lang-
sam.

ff

Etwas lebhafter.

espr. *f* *ff*

Gehalten.

sf *f* *sf* *f* *p*

Schon ganz
langsam.

molto espr.

p sehr weich hervortreten *dim.* *pp*

Sehr zögernd.

Molto
rit.

Wieder a tempo. (aber viel
langsamer, als zu Anfang)

Zögernd.

15 2 9 1 10

2. Aufzug

2. Szene (Siegfried-Ruf)

27

Siegfried

Richard Wagner

Mäßig bewegt

(weich gestoßen)

in F

f (sehr kräftig) (*sehr stark aushalten*) *p*

p *cresc.*

f *dim.* *p* *p* (zart)

p *p* *poco cresc.*

f dim. *più p* *pp*

(lustig und immer schneller und schmetternder)

p *cresc.*

(immer stärker)

(sehr schnell und schmetternd)

ff *ff* *ff*

p *cresc.*

ff