

TEATRO
REGIO
TORINO

**PROCEDURA SELETTIVA PUBBLICA
CONCORSI E AUDIZIONI INTERNAZIONALI PER LA SELEZIONE DI PROFESSORI
D'ORCHESTRA DEL TEATRO REGIO DI TORINO
- VIOLINO DI FILA-**

6.2 – Programma d'esame.

Tutte le prove andranno sostenute con l'accordatura d'orchestra

W.A. Mozart: I e II movimento di un concerto (con cadenza) a scelta del candidato, tra i seguenti: K 216 in Sol magg., K218 in Re magg., K 219 in La magg.

J.S. Bach: Un movimento a scelta del candidato tra le Sonate e le Partite

Esecuzione dei seguenti passi d'orchestra:

- 1) G. Verdi: "La forza del destino", Sinfonia
- 2) G. Verdi: "La traviata", Preludio atto I
- 3) G. Verdi: "Falstaff", atto I, parte I
- 4) S. Prokofiev: "Romeo e Giulietta", La battaglia
- 5) S. Prokofiev: Sinfonia n. 1 "Classica"
- 6) G. Puccini: "La Bohème", Atto II
- 7) G. Puccini: "Turandot", Finale atto I
- 8) F. Mendelssohn: Sinfonia n. 4, I mov.
- 9) F. Mendelssohn: Sogno di una notte di mezza estate, Scherzo
- 10) W.A. Mozart: Sinfonia n. 39, Finale
- 11) R. Schumann: Sinfonia n. 2, II movimento
- 12) R. Strauss: "Don Juan"
- 13) J. Brahms: Sinfonia n. 3, I movimento

Eventuale lettura a prima vista.

Non sarà consentito l'utilizzo dell'intonatore elettronico.

GIUSEPPE VERDI
LA FORZA DEL DESTINO

VIOLINO I.

1. PRELUDIO O SINFONIA

Allegro 3 VUOTA 3 VUOTA Allegro agitato e presto pp

p cresc. f

I. Tempo 2 VUOTA 3 VUOTA

10 1 2 0 2 1

N

ppp leggerissimo e tutte staccata

pp

cresc.

pp

4 (RESTA)

pp

pp

LA TRAVIATA

VIOLINO I.^o

G. VERDI

PRELUDIO

N.º 1

ADAGIO

SOLI DIVISI

TUTTI

ppp

mf

pp

allarg. e dim.

pp

trem.

2 3

FALSTAFF

GIUSEPPE VERDI

ATTO I. - PARTE I.

4

5 Ancora poco meno

Fu l'un del due.

pp

1

Allegro presto
paggio!

pp

s

17 *soacelo.*

SERGE PROKOFIEV.

ROMEO E GIULIETTA

Violin I

№ 6 Бой.

Presto $\text{♩} = 168$

30 Poco piu sostenuto

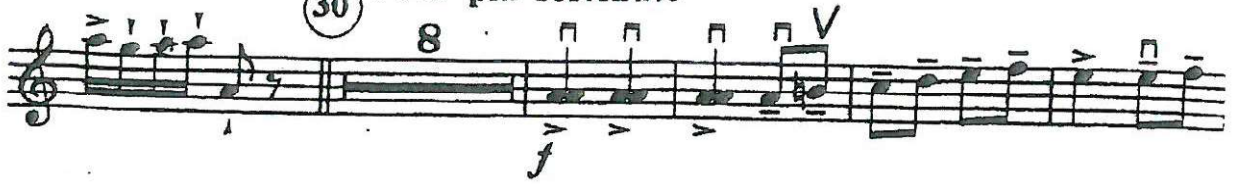

31 Tempo 1

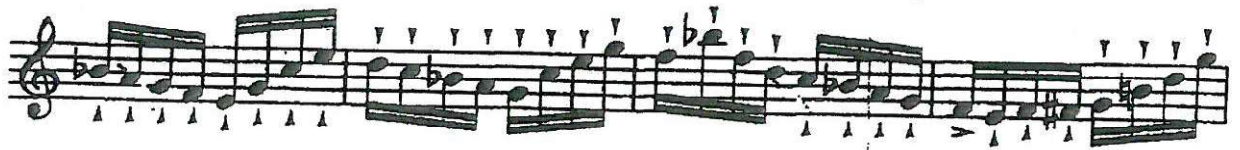

32

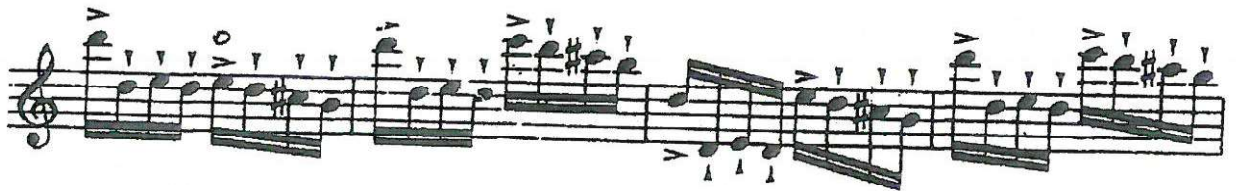
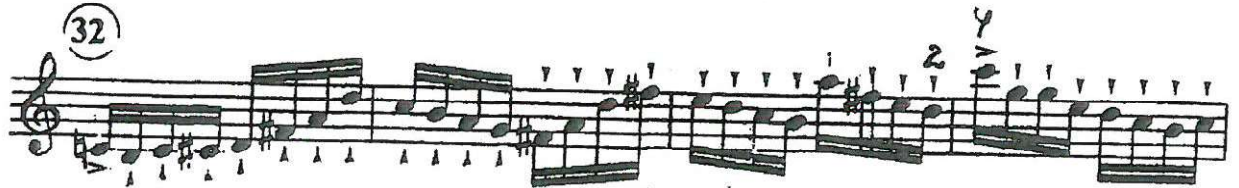

33

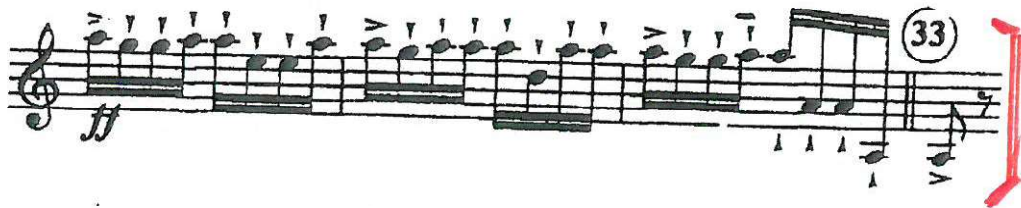

SYMPHONIE CLASSIQUE

VIOLINI I

Serge PROKOFIEFF
Op.25

I

Allegro

con brio

p

ppmp leggiero

pp

p leggiero

pp

pp

pp

pp

p

pizz.

arco

pp

mf dim.

pp con eleganza a punto d'arco

pp a punto d'arco

pp

4

VIOLINI I

VIOLINI I

V.S.

VIOLINI I

21

VIOLINI I

IV
Finale

Molto vivace

ARCO

p *pp* *pp* *pp*

47

48

49

50 unis.

51

52 div.

53

p *pp* *pp* *pp* *pp* *pp* *pp* *pp* *pp*

di - mi - nu - en - do

G. Puccini

La Bohème

(Atto II)

ALL. MOD.^{to}
lucido!

(16)

con!
O son fuoco brillante

PIZZ.

PIZZ.

PIZZ.

ARCO
f ten.

(17)

*Corde per le idee di M^{re} Cas
Tali nomignoli progo ser -*

Violini I

hatell
pp *leggero* *rit.* *ppp*

3 *ritenendo appena* *pp* *PIZZ.* *pp*

(18)

ritenendo *a Tempo*

ma - rio *PIZZ.* *p*

col canto *PIZZ.* *f*

1 *ss* *1*

*È come la cian - oia... di so, piovuto eri - ri? Griffer, è - gra - ti - gneri Par in - ottimel di
è come la ci - vetta... Se potessi pic - chiar! è nec llo sangui - nario; il suo cibo ordi.*

*Tant giro! Ette me l'a pto (19) tutt!
Aspetta Per queato io non ne ho più!*

TURANDOT

ATTO I

Giacomo Puccini

Largamente

UNITI

ff

p

10

6

11

ma con calore crescente

sciolte

incalzando e cresc. sempre

sciolte

ff

SYMPHONY NO. 4
IN A MAJOR
"ITALIAN"

Violine I

Felix Mendelssohn
Op. 90

Allegro vivace
pizz.
arco
cresc.
p
p stacc.
cresc.
f
stacc.

Violine I

Violine I

Violine I

Violine I

617 *sempre stacc. e p*

624 *cresc.*

631 *cresc.* *sempre cresc.*

638

645 *cresc.* *ff*

651 *p*

658 *cresc.*

665 *ff*

672

679

HENDELSSOHN - DAL "SOGNO DI UNA NOTTE DI MEZZA ESTATE"

VIOLINO I.

Scherzo.
Allegro vivace.

Nº 1

16

A

cresc.

B

cresc.

V

C

pp

D

cresc.

dim. - - - al - pp

Violine I

Finale
Allegro

7
14
20
26
31
36
41 [A]
46
51
56
61
66
71
76

Mozart — Symphony No. 39 in Eb Major, K. 543

Violine I

115

116

117

118

119

120

121

122

123

124

125

126

127

128

129

130

131

132

133

134

135

136

137

138

139

140

141

142

143

144

145

146

147

148

149

150

151

152

153

154

155

156

157

158

159

160

161

162

163

164

165

166

167

168

169

170

171

172

173

174

Mozart — Symphony No. 39 in Eb Major, K. 543

Violine I

Schumann — Symphony No. 2 in C Major

VOLINO I

MOVERZO

Allegro vivace $\text{♩} = 144$

Schumann — Symphony No. 2 in C Major

VIOLINO I

Violino I

DON JUAN

Richard Strauss, 1864 – 1949
Op. 20

Allegro molto con brio

tranquillo

molto vivo

pp

p

cresc.

Sinfonie Nr. 3 F-Dur

Violine I

Johannes Brahms, op. 90

Allegro con brio
Fl. I
f *passionato*

7
12
17
21
28
31
36
42
46

f *passionato*
cresc.
cresc.
dolce
Klar. I
pp
pizz.
arco
mp *espress.*
dim.

Violine I

49 *pp* *pizz.* *p*

54 *cresc.* *Vco*

59 **D** *f* *fp* *p legg.*

65 *cresc.* *f* *mf*

66 *f*

70 *piu f*

73 *VV*

77 **E** *V* *mf*

81 *ben marc.* *f agitato*

85 *cresc.*

88 *mf* **F**
