

Topeka Symphony Orchestra

Audition Repertoire

Assistant Principal Trumpet

1. Solo

Candidate will prepare the Exposition from any standard trumpet concerto.

2. Prepared Excerpts

Bach: *Magnificat*

– beginning to m.31

Gershwin: *An American in Paris*

– 9 after [45] to 2 before [47]

– pickup to [57] to 3 before [64]

Mahler: *Symphony No. 5*

– [9] to 14 before [11]

Respighi: *Pines of Rome*

– Mvt.II: Offstage

Tchaikovsky: *Nutcracker*

– Spanish Chocolate solo

Trompete I in D.

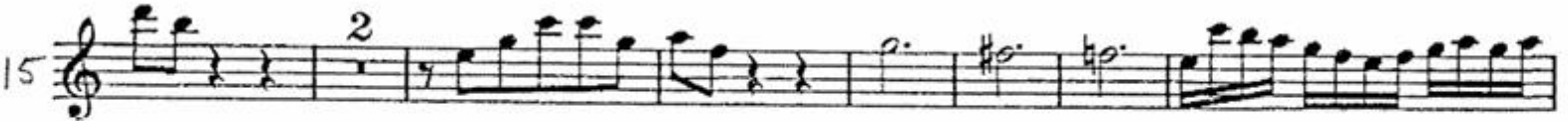

Carmen Suite No. 1

Trumpet I (B \flat)

TRANSPosed PART

TROMBA I in B \flat

Georges Bizet

N $^{\circ}$ 1. Prélude.

(Prelude to Act I)

Andante moderato. (♩ = 58.)

Solo (with felt crown)
mf espr.

46

ten.
poco rubato

(in B \flat)
Solo (open) *Solo* 57 Allegro
f

tr \sharp tr \sharp tr \sharp

58
mf

tr \sharp tr \sharp tr \sharp

59 4 60
mf f

3 1 7
rit.

Muted
mf

62 open 9
poco rit f

63
a tempo

tr \sharp tr \sharp tr \sharp

tr \sharp

in B. In gemessenem Schritt. Streng. Wie ein Kondukt.

x) Solo

p *sf* *sf* *sf* *sf* *sf*

sf *molto* *f* *f* (Triole flüchtig) *f* *f*

ff *ff* *sempre ff* *ff* *f*

1 *Pesante.* *ff* *p*

Goldenberg + Schmuyle

in C

il più lontano possibile Più mosso

in Do *f* ma dolce ed espress.

This block contains the first staff of music. It begins with a 4-measure rest, followed by a 6-measure rest. The music then starts in the key of C major (labeled 'in Do') with a dynamic marking of *f* (forte) and the instruction 'ma dolce ed espress.' (but sweet and expressive). The tempo is marked 'Più mosso' (faster). The melody features a triplet of eighth notes.

This block contains the second staff of music, continuing the melodic line from the first staff. It features several slurs and accidentals (sharps) on the notes.

This block contains the third staff of music, continuing the melodic line. It includes a triplet of eighth notes and various slurs.

This block contains the fourth staff of music, concluding the melodic line with a fermata. The staff is enclosed in a large bracket on the right side.

6

Stravinsky Firebird (1919)

Trumpet 1 in B \flat

Danse infernale du roi Kastcheï

in B \flat

$\text{♩} = 168$

18 19

25 27 35

39 $\text{♩} = \text{♩}$

45 47 55 59

63 67 73

70 73

77 79 85

86 *mute in*

