

Violin 2.2 + 2.5

2025

Round 2 (Screened)

- Exposition of a Mozart *Violin Concerto*
- Some or all of the following orchestral excerpts (chosen by the panel):
 - Excerpt 1 (p. 2-3)
Elgar *Introduction and Allegro, Op. 47* (Violin II tutti)
fig. 12-15
 - Excerpt 2 (p. 4)
Dvořák *Serenade for Strings in E minor, Op. 22* (Violin II)
Mvt. III: bars 18-90
 - Excerpt 3 (p. 5)
Mozart *Symphony No. 41 in C major, K. 551 'Jupiter'* (Violin II)
Mvt. IV: bars 1-73
 - Excerpt 4 (p. 6)
Schoenberg *Verklärte Nacht (1943 version)* (Violin II)
bars 378-390

unis. *sf* *ten.* *ten.* *sf*

nobilmente
ten.

12

con fuoco

sul G

13

sul G

14

brillante, con tutta forza

simile

divisi

15

pp sempre

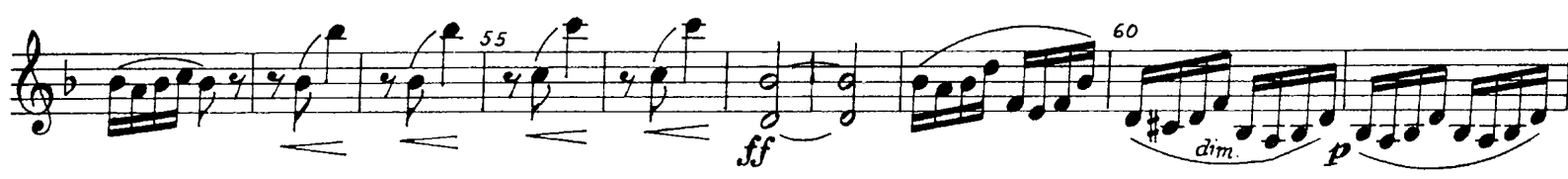

ppp

Molto Allegro

1

5

11

18

24

30

36

44

52

62

69

