

16d. Chorus

J.S. Bach, Passa ny św. Jana

(Wir dürfen niemand tören / By death we may not punish)

WEIHNACHTS-ORATORIUM

BWV 248

Violino I

I. Teil

Am 1. Weihnachtstag

Jauchzet, frohlocket, auf, preiset die Tage

Johann Sebastian Bach

1. Coro

12 Timp.

7

12 tr

20

25

29

33 [::) tr

40

44 tr 2

rüh-met, was heu-te der Höch-ste ge-tan!

*) [] = Beginn und Ende der Singstimme[n]. Das Zeichen wird schematisch und ohne Berücksichtigung der musikalischen Sinngliederung gesetzt.

Violino I

53 *tr* *tr* *tr* *tr*

59 *tr* *tr*

65

71

75

79

84

94 *tr*

98

103 *tr* 2 *tr* *tr*

rüh - met, was heu - te der Höch - ste ge - tan!

112 *tr* *tr* *tr* *tr*

118

J. S. Bach - Weihnachts - Oratorium BWV 248

Violino I

26. Chorus

51. Aria Terzetto (Soprano, Alto, Tenore)

Solo
Ach, wenn wird die Zeit *tr* er - schei - nen,

7

11

16 *tr* *p*

21 *Soprano*
Ach, wenn wann wird die Zeit er - schei - nen, wenn, ach, wenn

26
wird die Zeit, die Zeit er - schei - nen, wenn, ach, wenn

31
wird die Zeit er - schei - nen, wenn, ach, wenn wird die

35 *Alto*
Zeit, die Zeit er - schei - nen, ach, wenn, er

schnell wenden!
39

Violino I

39 Soprano Alto
ist schon wü - r - lich ach, wenn wird die Zeit er - schei - nen, schweigt, er

44 Soprano Alto
ist schon wü - r - lich ach, wenn wird die Zeit er - schei - nen, schweigt, er

49 Soprano
ist schon wü - r - lich hier, er ist schon wü - r - lich hier, ach, wenn wird die Zeit er - schei -

56 Alto
- nen? schon wü - r - lich hier!

63 *tr*

68

73

78 Tenore Soprano
Je - - su, ach so Je - - su, ach so komm

85
zu mir, Je - su, ach so komm

91
zu mir, Je - su, ach so komm,

97
so komm zu mir, Je - - su, ach so komm,

103
Je - - su, ach so komm zu mir, Je - - su, ach so

109
komm , ach, Je - - su, komm, ach Je - - su,

115
komm zu mir, ach so komm zu

schnell wenden!
121 *f*

Violino I

121

Tenore Soprano

mir, Je - su, ach Ach — so komm zu mir!

128

Tenore

Ach, wenn — wird — die Zeit — er - schei - nen, wenn,

134

Soprano

Ach, wenn — kömmt der Trost — der Sei - nen, wenn, ach,

139

wenn kömmt der Trost —, der Trost der Sei - nen, ach —, wenn

144

Alto

kömmt der Trost der Sei - nen, wenn, ach —, wenn, schweigt, er ist schon würk - lich

149

Soprano Alto

ach, wenn kömmt der Trost der Sei-nen, schweigt, er ist schon würk - lich

154 Soprano Alto
ach, wenn kömmt der Trost der Sei - nen, schweigt, er ist schon wük - lich

159 Soprano
hier, er ist schon wük-lich ach, wenn kömmt der Trost der Sei -

166 Alto
- nen! er ist schon wüklich hier!

184

J. S. Bach - Msza h-moll BWV 232

2. Christe eleison <Soprano I,II- Solo>

10

Sopr. I

Chri - - ste, Chri-ste e-lei - - - son, e-lei - - - son,

14

Chri - - - ste, Chri-ste e-le - - i - son, e - le - - - - i - son, e - -

17

lei - - - - son, Chri - - - ste, Chri-ste e - le - - - i - son, e -

21

lei - - - - son, Chri - ste, Chri-ste e -

24

le - - - - i - son, e - le - - - - i - son, e - lei - - - - son,

27

Chri - - - - ste, Chri-ste e - le - - - i - son, e - le - - - -

30

- i - son, e - le - - - - i - son, e - le - i -

Violino I

33 *f*
son.

36

39

42 *p*
Chri - - ste e - le - - - - i - son, e - le - - - -

46
- - i - son, Chri - ste, Chri-ste e - le - - - - i - son, e - le - - - -

49
- - i - son, e - le - i - - son, e - le - i - -

52 *f*
son, Chri-ste e - le - i - son.

55

58 *p*

Sopr. II
Chri - ste e - le - - - - - i - son, e - le - i - son, e - le - - i - - - son, e - le -

61

- i - son, Chri - ste e - le - - - - - i - son, Chri - ste e - le - - - - - i -

64

Sopr. I
son, Chri - ste e - le - - - - - i - son, Chri - ste e - le - - - i - son, e -

67

le - i - son, e - le - - - - - i - son, Chri - - - - - ste,

70

Chri - ste e - le - - - - - i - son, Chri - ste e - le - - -

73

- i - son, e - le - i - son, e - le - - - - - i - son, Chri - ste e - le - i - son.

77

80

83

Kyrie sequitur

6. Laudamus te <Soprano II - Solo>

Violino - Solo

Violino I

4

6

8

10

12

Sopr. II

Lau - da -

p

f

pp

15

- mus te, lau - da - mus te, lau -

p

18

da - mus te, be - ne - di - ci - mus te,

20

a - do - ra - mus te, glo -

23

- ri - fi - ca - mus te, lau - da - mus te, be - ne - di - ci - mus te, a - do -

25

ra - mus te, glo - ri - fi - ca - mus te;

f

27 *tr*

28

29

lau -

31

da - - - mus te, be - - - ne - - - di - ci - mus te, a - do - ra - mus te,

p

33

glo - ri - fi - ca - mus te, glo - ri - fi - ca - - - - - mus te, glo -

36

ri - fi-ca-mus te;

f

39

a - do-

41

ra - - mus te, glo - ri - fi - ca - - - - mus te, glo - ri - fi - ca - mus te, glo - ri - fi - ca - - - -

45

- mus te, lau - da - - - -

pp

48

- mus te, lau - da - - - - mus te,

51

lau - da - - - - mus te, lau - - -

p

53

da - - - - mus te, be - ne - di - ci - mus te, a - do - ra - - mus te, glo - -

55

ri - - - - fi - ca - mus te, lau - - - da - mus te, be - ne - di - ci - mus te, a - -

57

- do - ra - - - - mus, glo - ri - - fi - ca - - mus te.

f

59

tr

Violino I

61

23

27

Solo

f

f

tr

31

B

33

(Seht)

p

36

p

39

1

C Solo

f

tr (Gebt mir)

p

f

tr

44

1

1

Violine I – Zweiter Chor

48

51

55

58

60

63

G. F. Haendel - Messiah HWV 56

47. Chorus

Largo con rip. Andante

9 Largo

15 Andante

22 Larghetto 3 Ten.

29 throne, and un - to the Lamb,
thron, ge-bührt auch dem Lamm.

34

39

Violino I

45

50

53

56

60

65

Adagio

attacca

Chorus

Allegro moderato

18 Sopr. con rip.

A - - men,

27

37

45

53

63

70

78

Adagio

Le nozze di Figaro

Opera buffa in vier Akten

KV 492

Sinfonia

Wolfgang Amadeus Mozart

Presto

6

17

23

33

40

45

50

58

67

pp

p

f

ff

f *p* *f* *p* *f* *p*

f

fp *fp* *fp*

fp *fp* *fp*

Violino I

75 *f* *p* *f* *p* *f* *p* *f*

83 1-6 2 3

88 4 5 6

92 *p*

97 *trm*

107 3

116 3 *f* *p*

124 *f* *p* *f* *p* *f* *p*

130 *f* *p* *f* *p* *f* *p*

136 *pp*

141 4

150 *ff* *p*

157

162 *f*

169 *fp fp fp*

178 *fp fp fp* *f*

189 *p f p f p f*

197 1-6 2 3 4

202 5 6

207 *p*

214 *trm*

224

232

239

244

249

254

259

266

271

276

285

attaca subito

W. A. Mozart
Le nozze di Figaro K. 492

Violino I
ATTO SECONDO
Scena I

No. 11 Cavatina

Larghetto

W. A. Mozart - Le nozze di Figaro K. 492

Final II: Allegro molto, Andante t. 467 - 605

Scena X

467 **Allegro molto**

537

541

545

550

556

563

567

574

584

588

592

596

W. A. Mozart - Le nozze di Figaro K. 492

Finale II: Prestissimo t. 907-939

907 **Prestissimo**
sf *p* *cresc.* *f*

913 *sf* *p* *cresc.*

919 *f*

926

932

Fine dell' Atto secondo

Violino I

DON GIOVANNI

Ouvertura

Dramma giocoso in due atti

KV 527

Wolfgang Amadeus Mozart

Andante

6 *f*

11

15 *sf* *p* *sf* *p* *sf* *p* *sf* *p*

18 *sf* *p* *sf* *p*

22 *cresc.* *p* *cresc.* *p*

25 *cresc.* *p* *cresc.* *p*

27

28

29 *p* Molto Allegro

34 1

40

45

49

53

58

62

66

70

74

79

83

Violino I

88

93

97

101

105

109

113

117

122

127

132

137

143

148

154

159

163

167

171

175

179

183

187
fp fp f p

192

197

203

208

212

216

220

224

228

233

287

-de

segue Introduzione (No. 1)

286

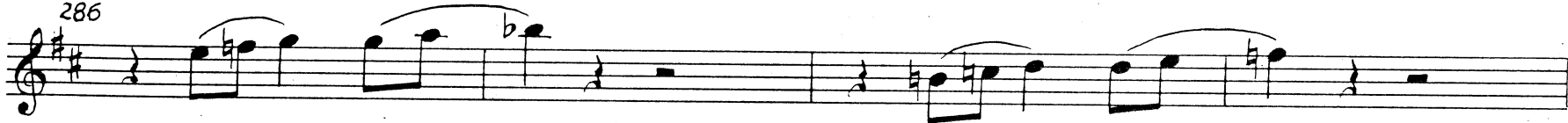

290

294

W. A. Mozart - Don Giovanni K. 527

Final I: Allegro t. 532 - 623

530 *Allegro*

535 *p*

539 *f* *cresc.* *p* *tr*

542 *tr* *tr* *f* *cresc.* *p* *tr*

545 *f* *tr* *tr* *p*

548 *tr* *tr* *f* *tr*

551

555 *p*

559

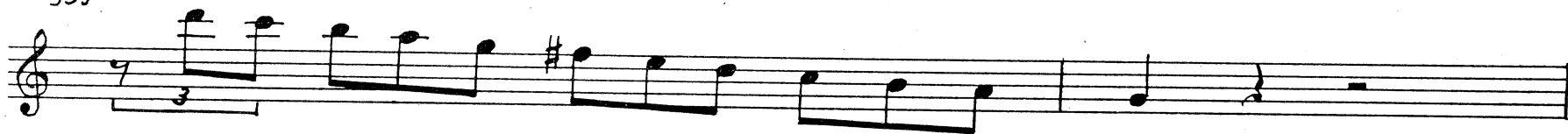

561

cresc.

563

565

.sopra una corda

567

570

573

577

579

581

583

3

b

585

p

587

3

589

3

cresc.

591

f

3

593

sopra una corda

595

#

597

1

b

1

601

3

3

3

3

1

604

tr 3 3 3 3 3

607

simile

610

613

p

616

tr f p

620

tr f p

W. A. Mozart - Don Giovanni K. 52

Nr 20 'Ah pietà, signori miei' t. 50 - 68

47

51

54

58

p

f p *simile* *f p*

Violino I

62

65

69

mf *p*

75

mf *p* *mf* *p*

80

mf *p* *mf* *p*

85

90

pp

96

mf *p* *mf* *p* *mf*

101

p *mfp* *mfp* *mfp* *mfp*

W. A. Mozart - Così fan tutte KV 588

Nr 11 *'Smanie implacabili che m'agitato'* Allegro agitato

102 Aria.
Allegro agitato.

f *p* *cresc.*

55 *f* *p* *f* *p* *f* *p* *f*

p *f* *p* *f* *p*

mf *p* *f* *p*

cresc. *f* *p*

cresc. *f*

p *cresc.*

f *p*

p

W. A. Mozart - Così fan tutte KV 588

Nº 31. Finale.

Scene 15.

Scena XV.

Allegro assai.

Violino II.
