Die Zauberflöte.

Ouverture.

Violino II.

W. A. Mozart. Werk 620.

Adagio.

Allegro.

Adagio.

Die Zauberflöte

FINALE

Violino II

W. A. Mozart

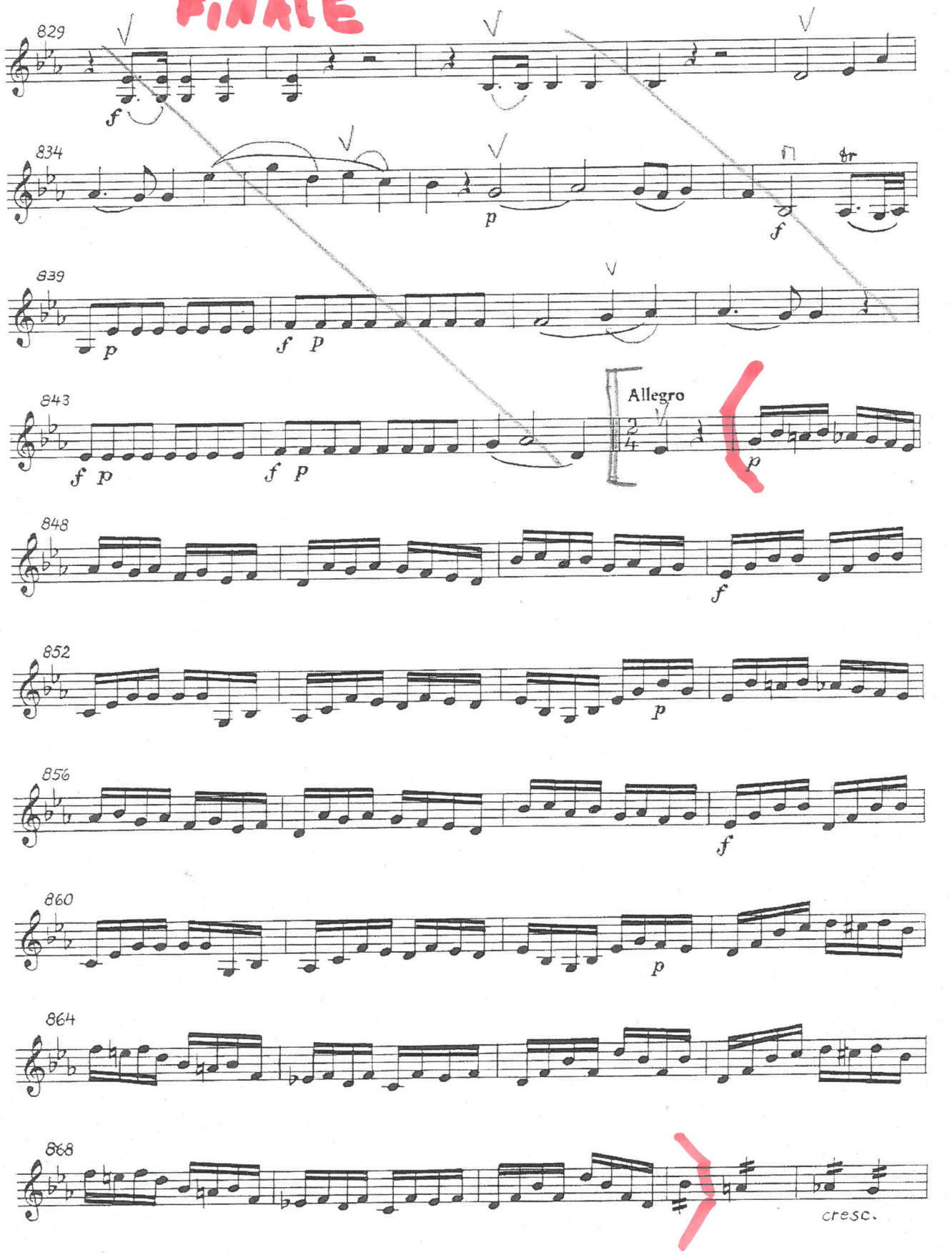

2. dejstro Don Giovanni W.A. Mozart

Andante N: 20 Sestetto

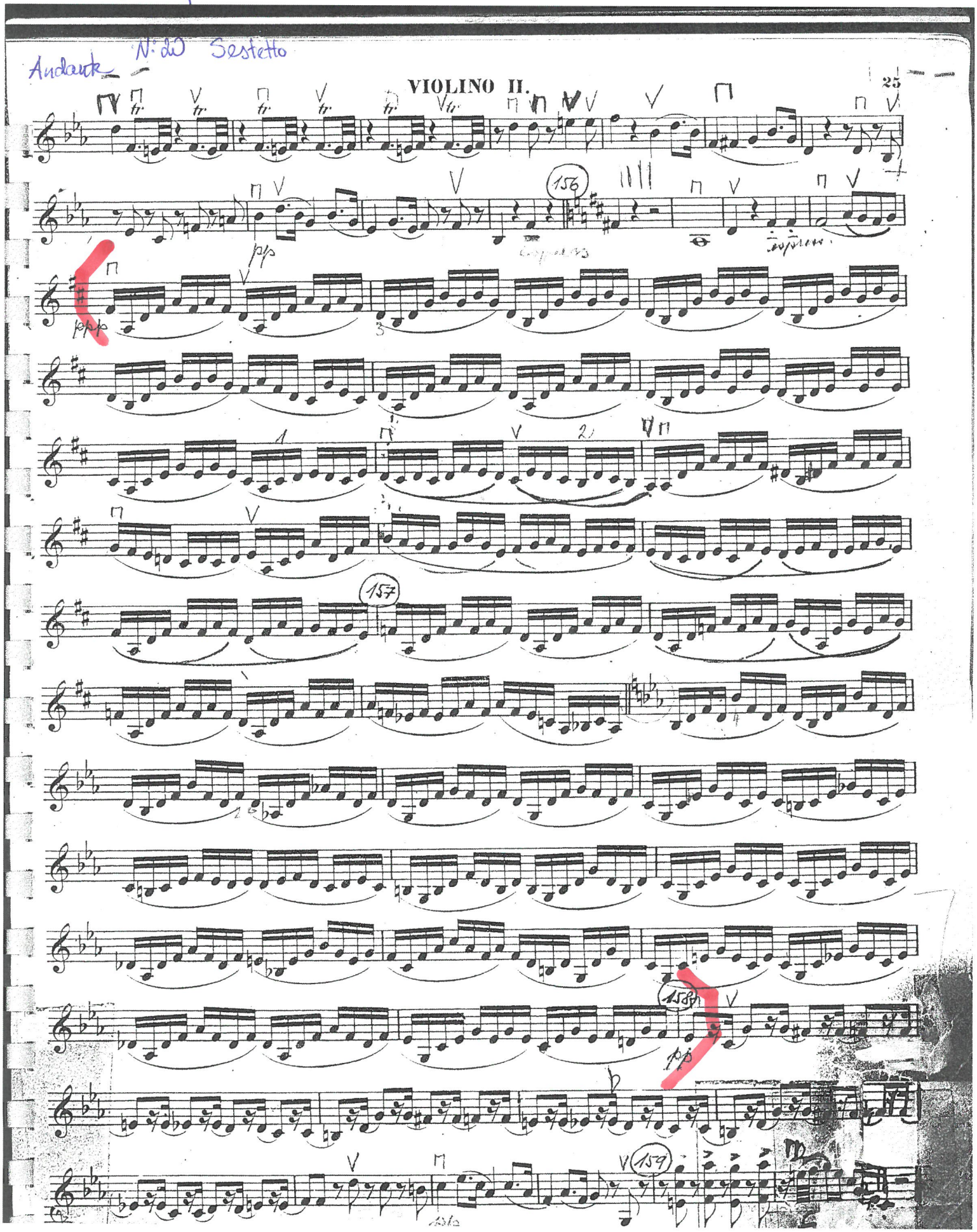

Violino II

W. A. Mozart
„Don Giovanni"
№ 14 Finale (1)

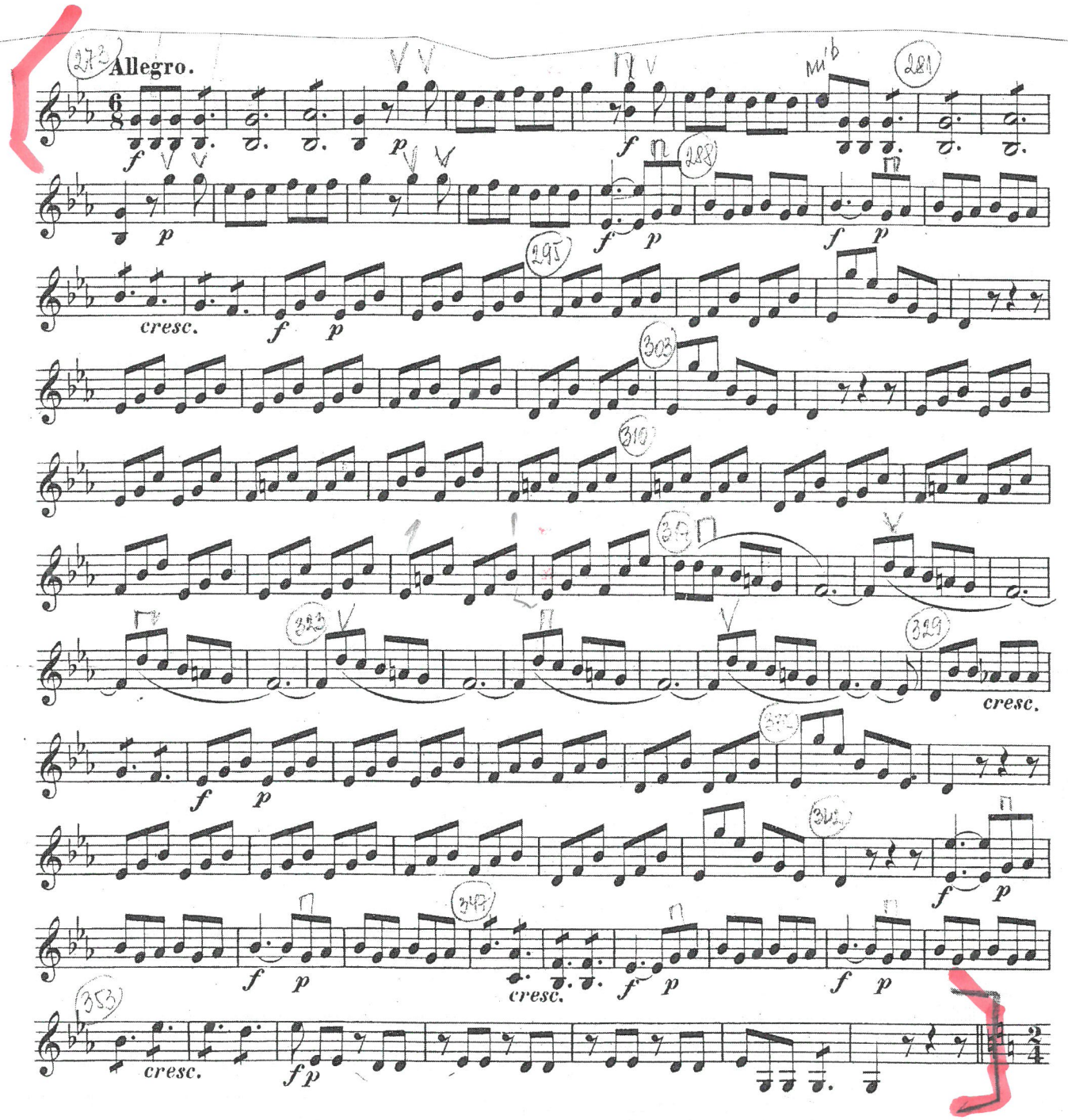

Violino 2. /5.

1.

PRODANÁ NEVĚSTA

Bedřich Smetana

Předehra

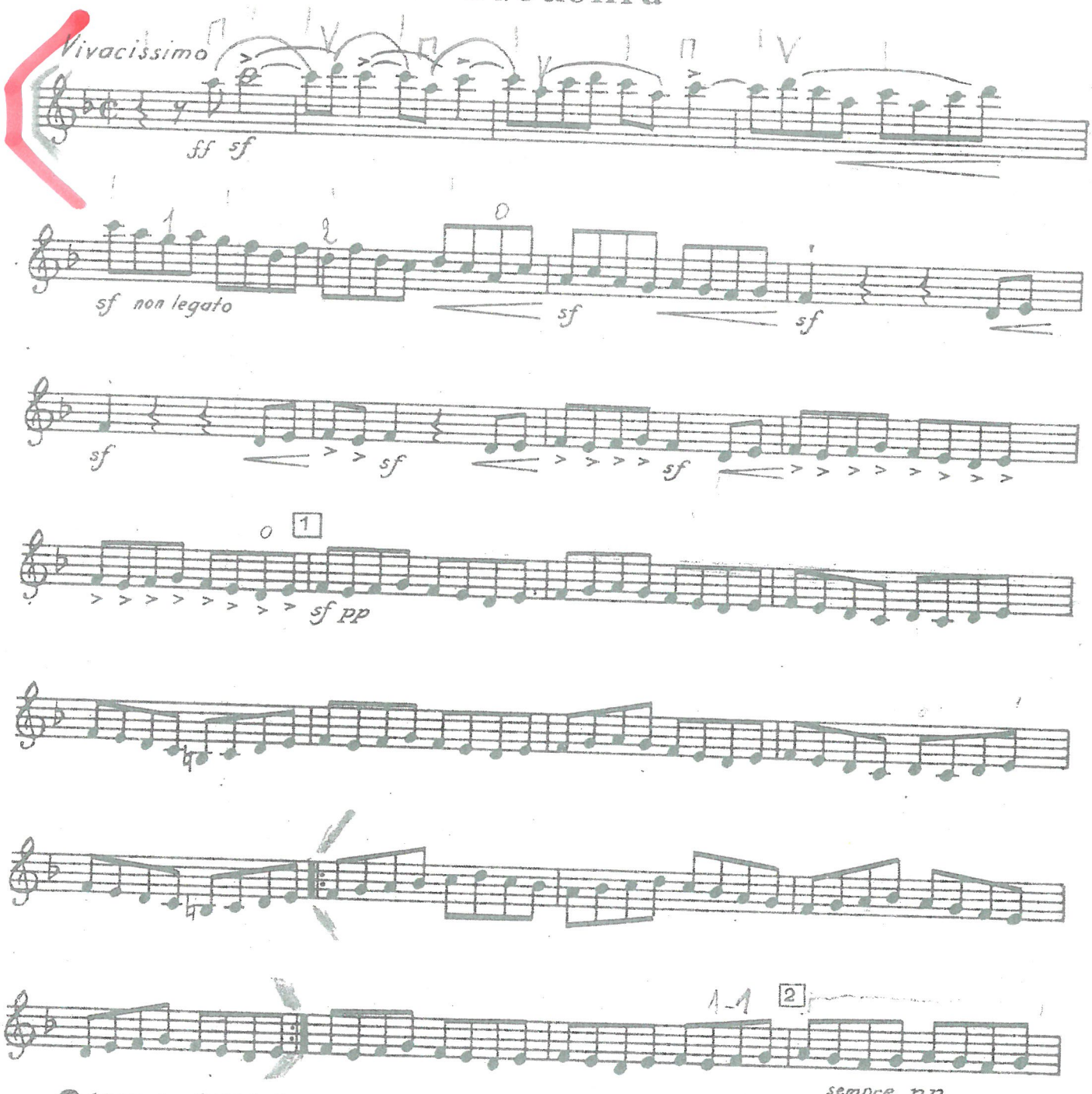

© 1967 by DILIA Praha

Vl.2.

1.

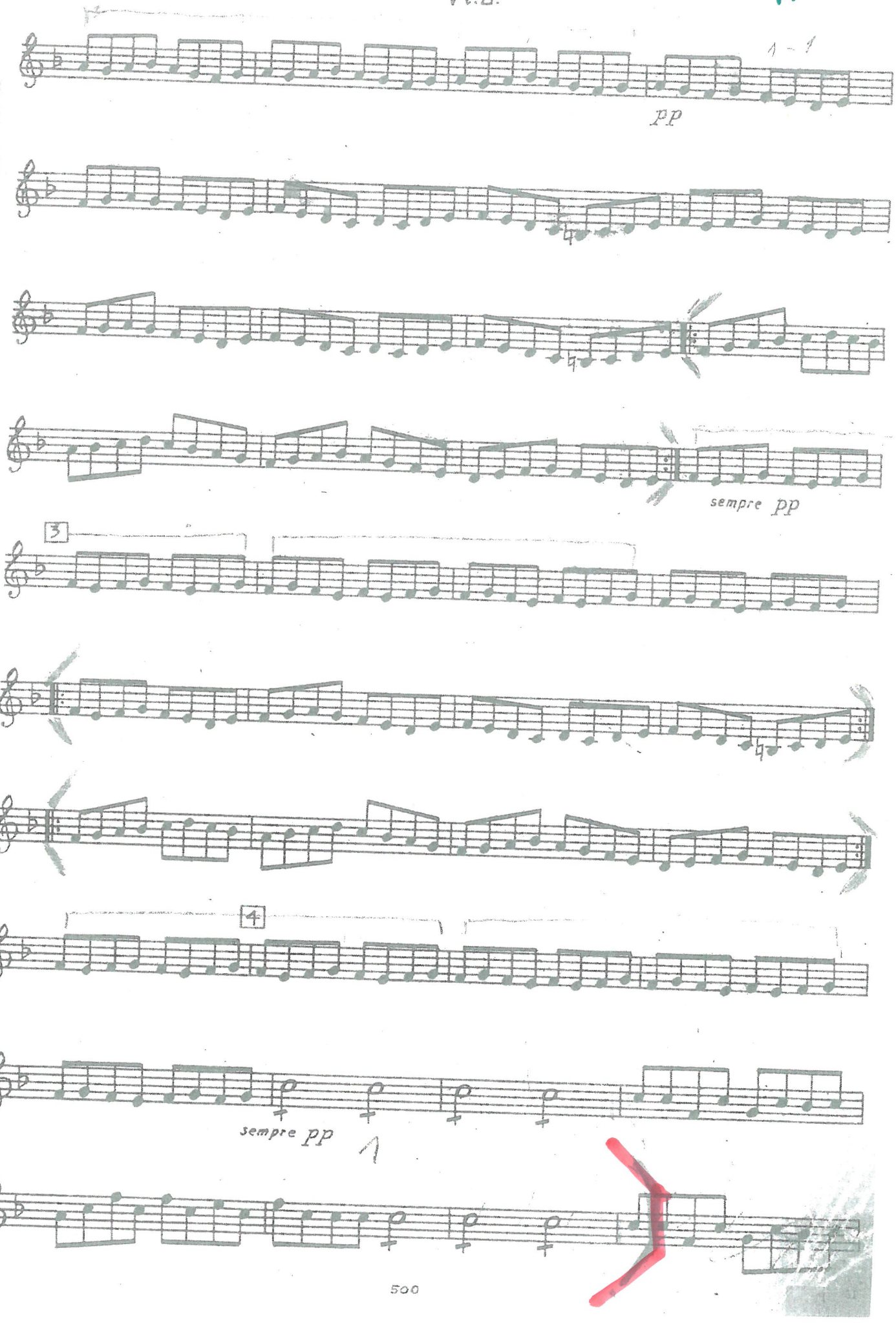

MADAMA BUTTERFLY

VIOLINO 2º

G. PUCCINI

TEXT

ATTO 1º

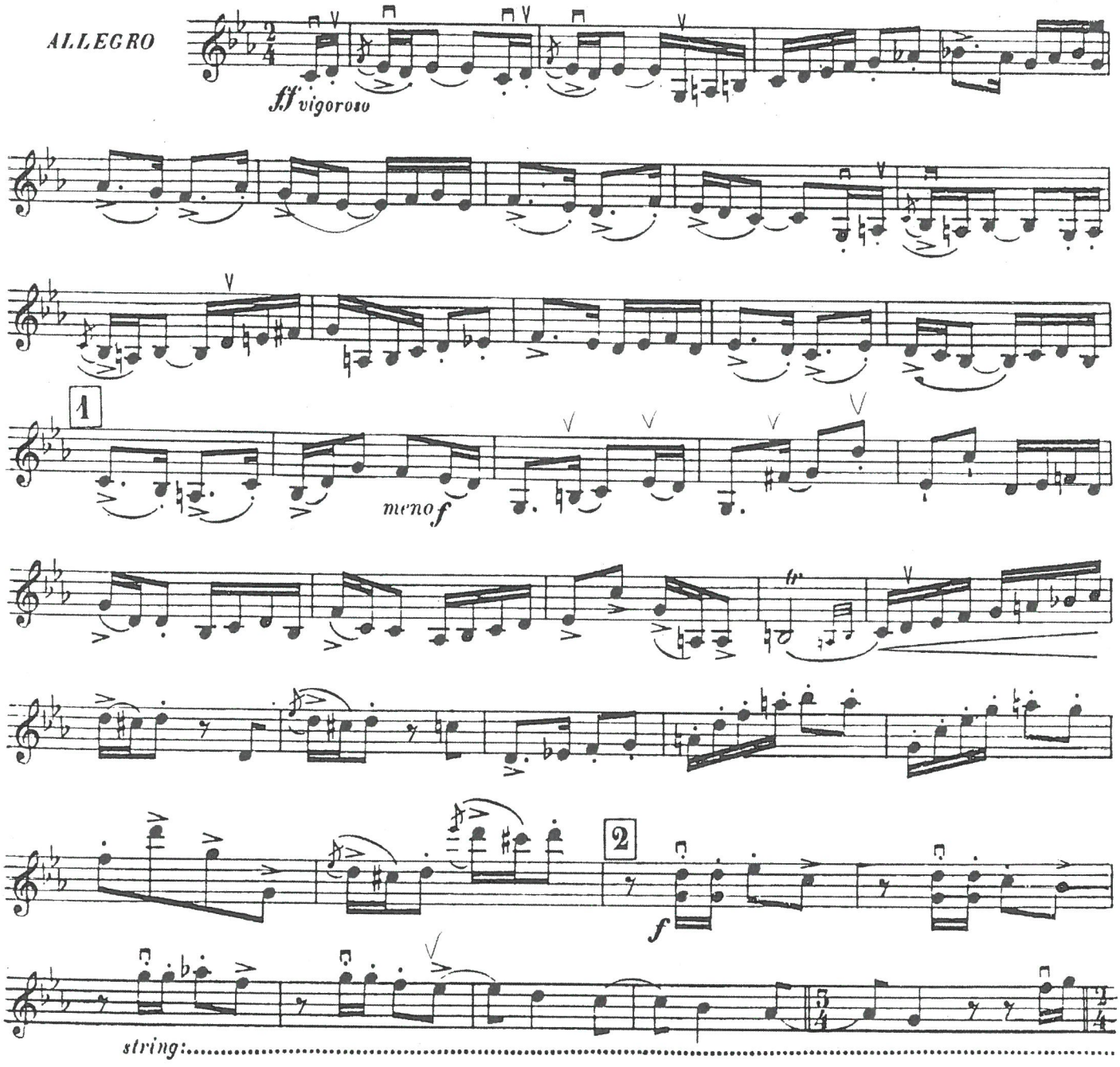

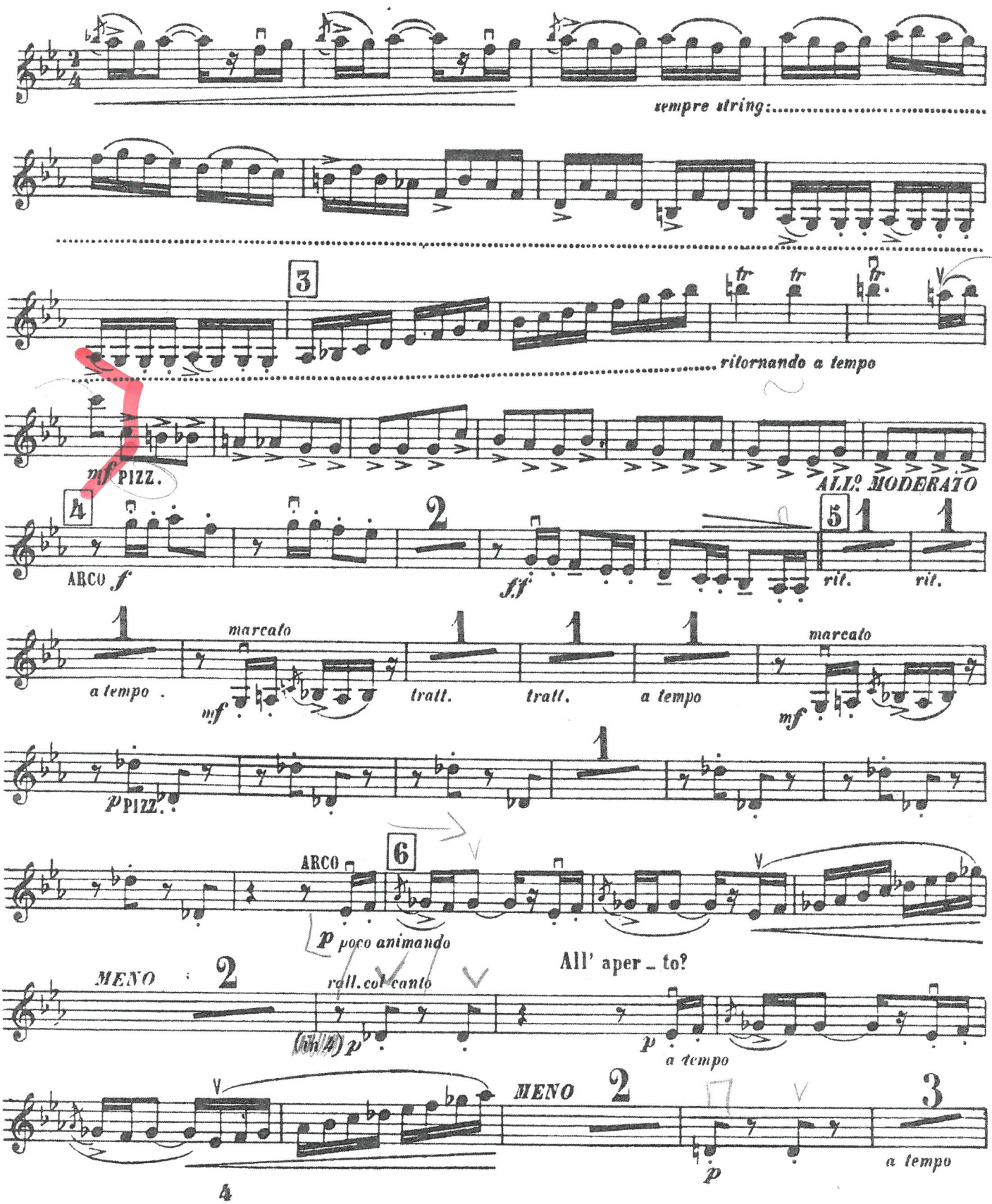
sempre string:
3
ritornando a tempo
mf PIZZ.
ALL.o MODERATO
4
ARCO f
2
ff
5
1
rit.
rit.
a tempo
marcato
mf
tratt.
tratt.
a tempo
marcato
mf
p PIZZ.
1
ARCO
6
p poco animando
All' aper _ to?
MENO
2
rall. col canto
(in 4)
p
a tempo
MENO
2
3
p
a tempo

G. Puccini

Madame Butterfly

Atto 1

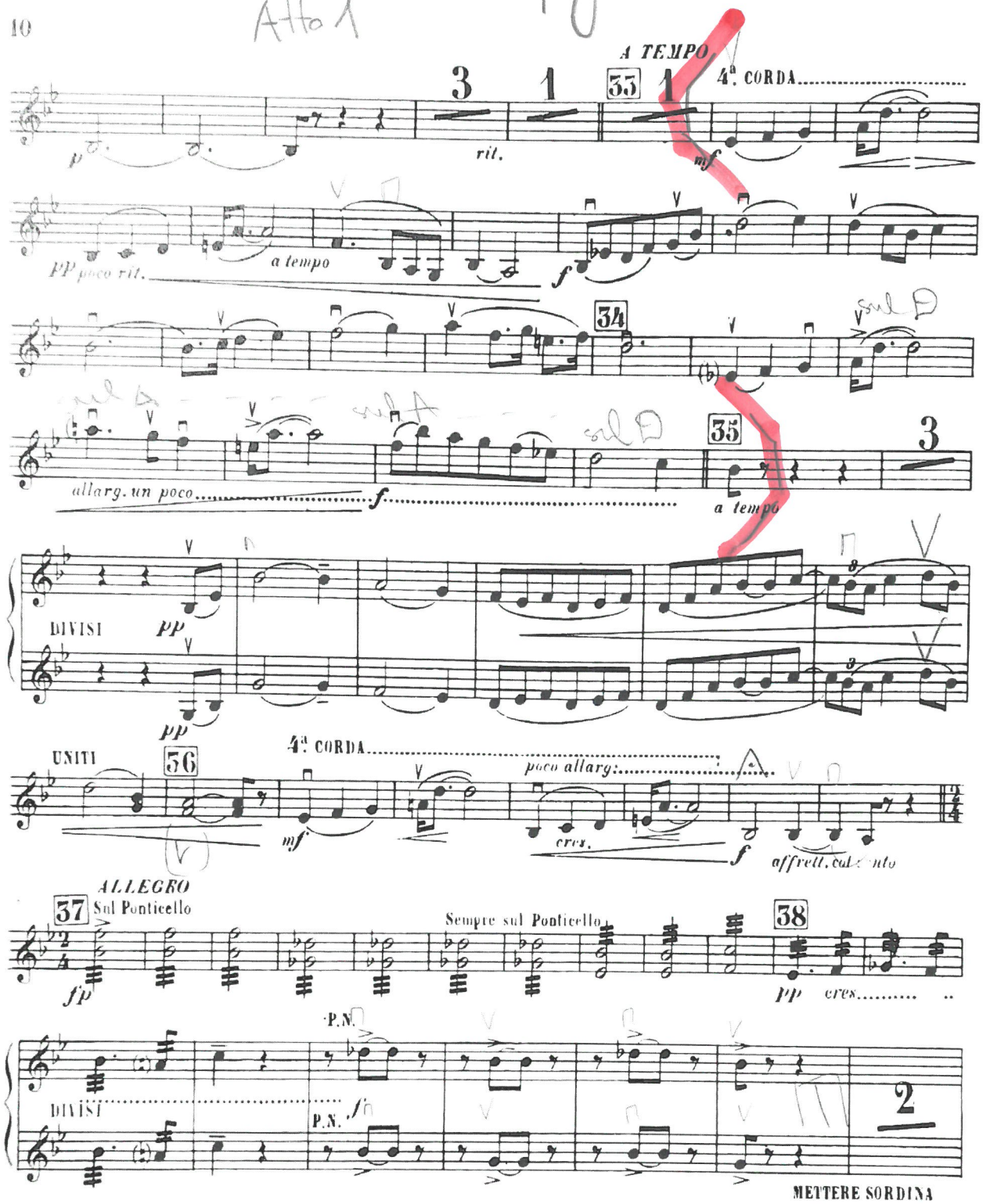

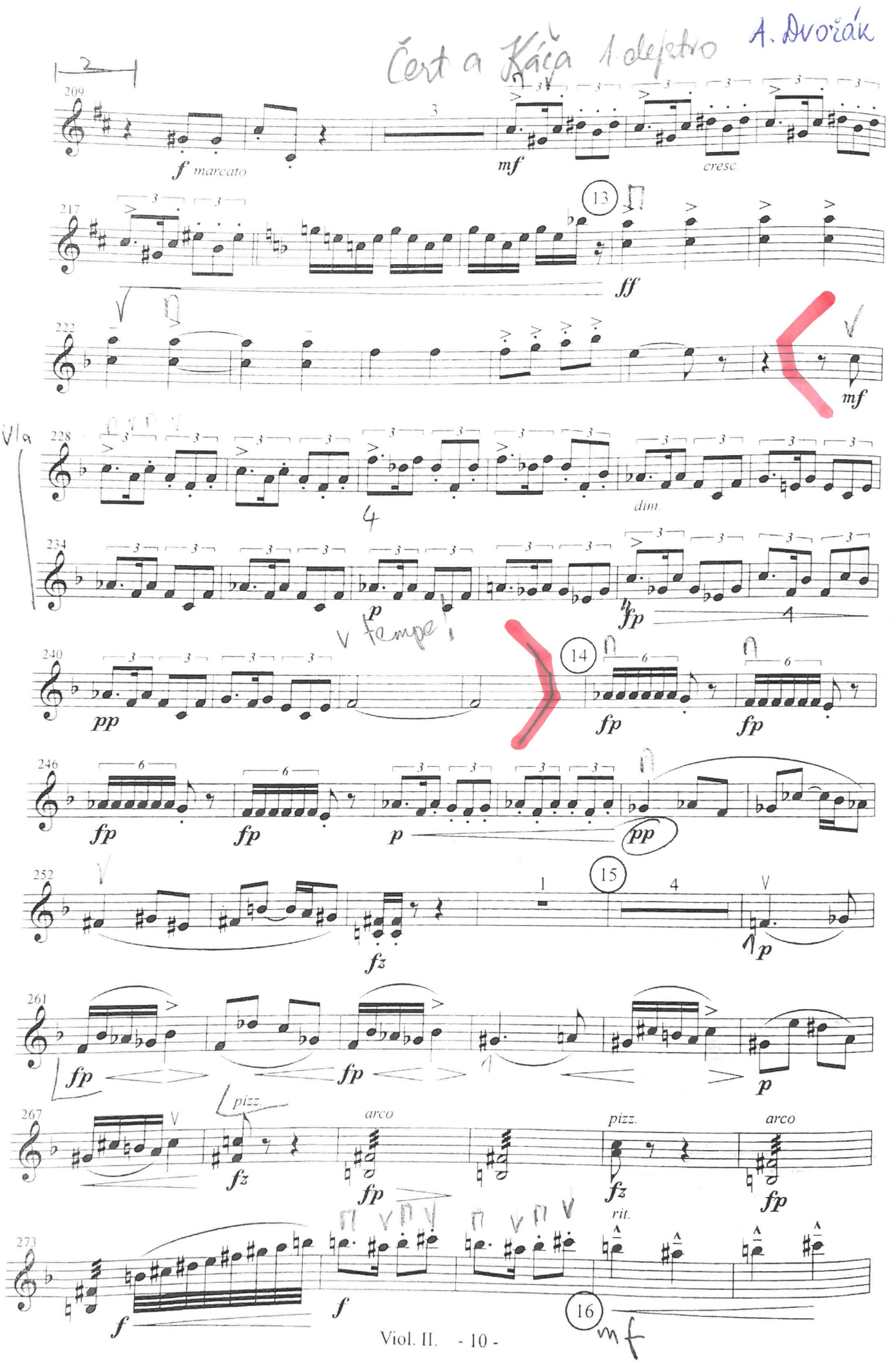
Čert a Káča 1. elektro
A. Dvořák
209
f marcato
3
mf
cresc.
217
13
ff
222
mf
Vla
228
4
dim.
234
p
fp
4
tempo I
240
pp
14
fp
fp
246
fp
fp
p
pp
252
1
15
4
fz
p
261
fp
fp
p
267
pizz.
arco
fz
fp
pizz.
arco
fz
fp
273
rit.
f
f
16
mf

Rusalka

A. Dvořák

3. dejstvo FINÁLE

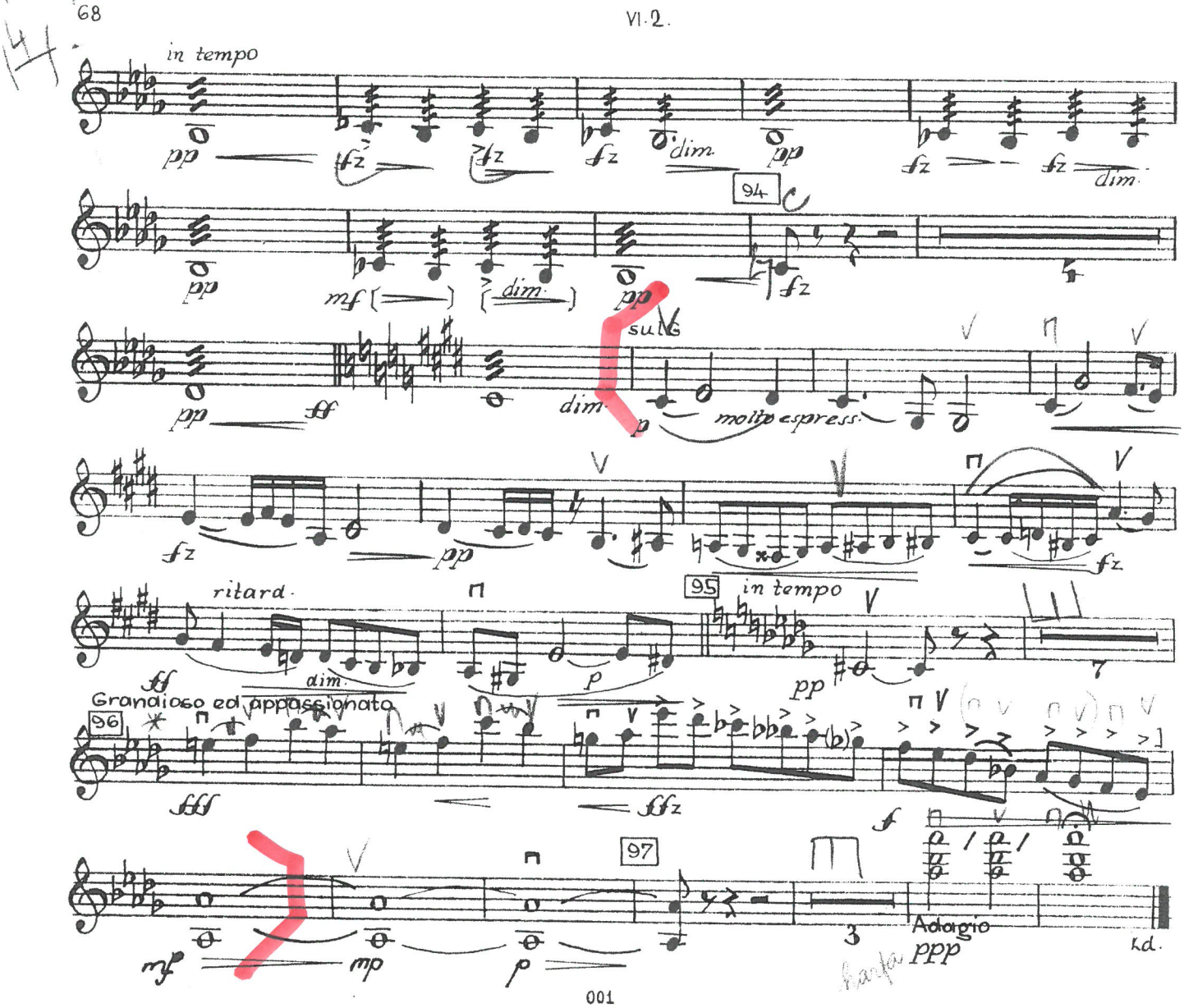

G. Puccini

VIOLINO II

Tosca

44

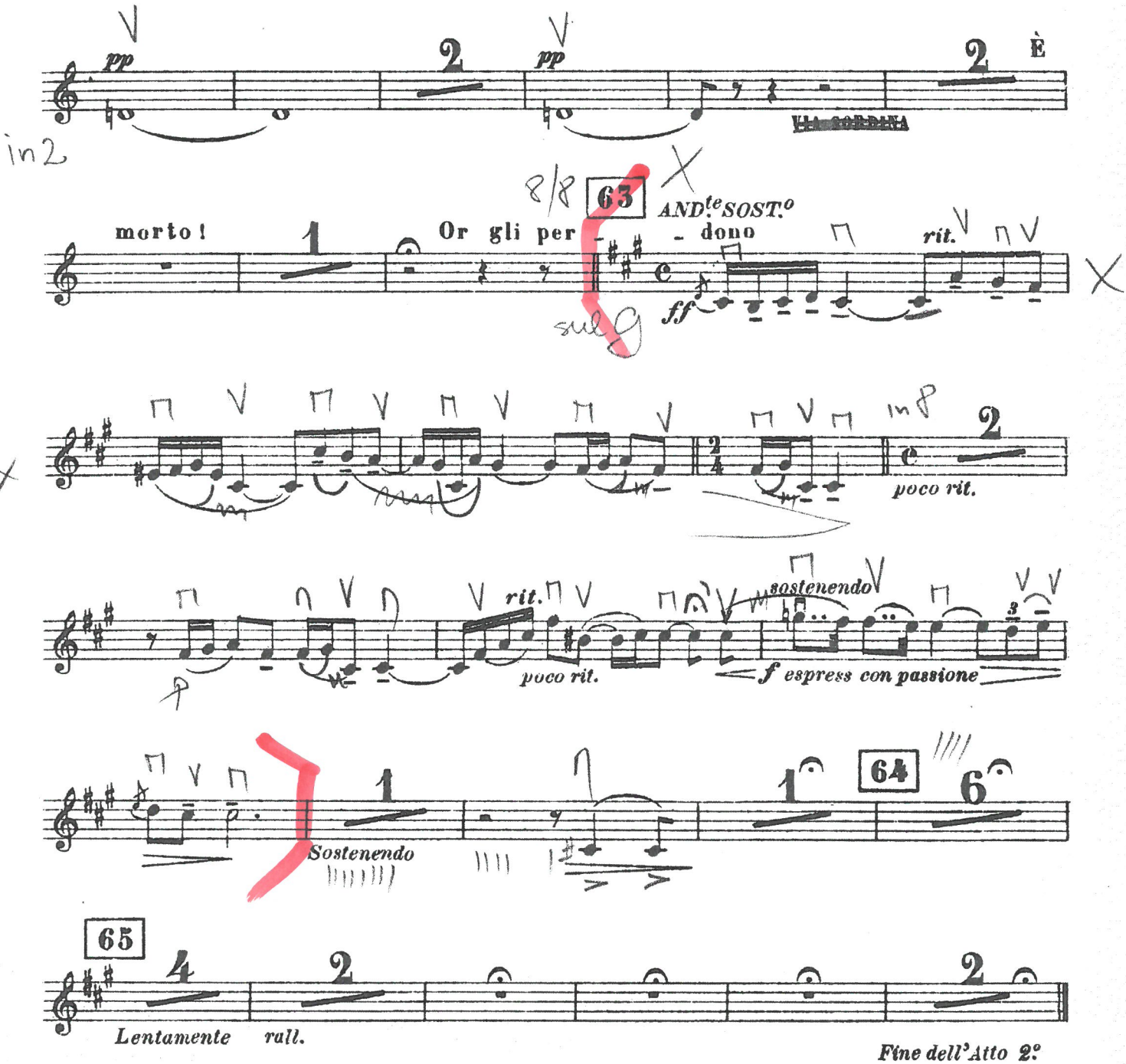

POLONAISE

aus der Oper „Eugen Onegin."

Violino II.

Moderato. Tempo di Polacca.

P. Tschaikowsky.

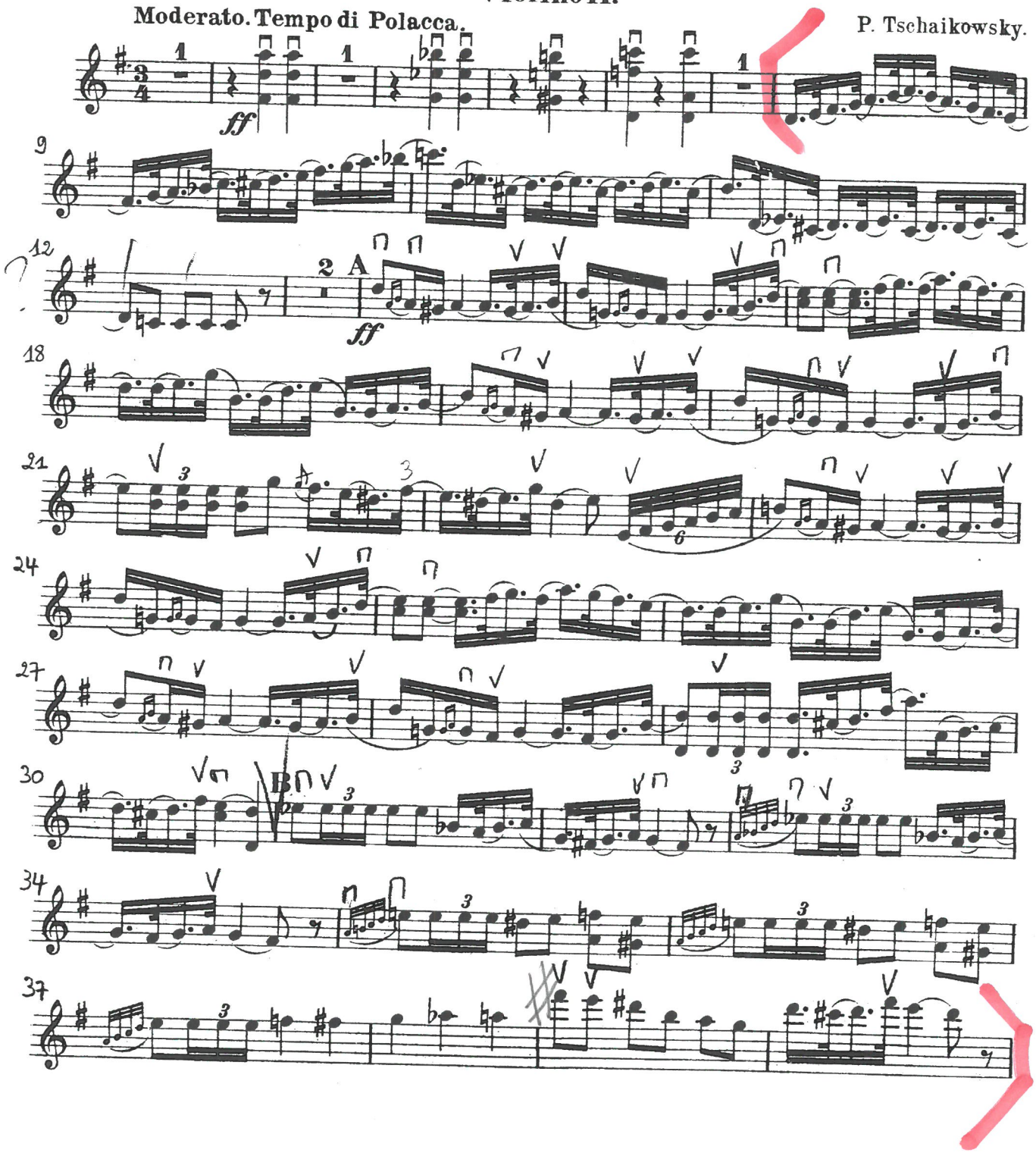

Luck's Music Library

30

19. Balkonszene

134 Larghetto ♩= 46

arco, con sord.

p

div.

arco, con sord.

p

p

un poco riten

pp

pp

a tempo

pp

Vi- (solo) senza sord.

135

pp

Orgel *

pp

pp

tutti

mp

pp

poco rit. a tempo

mp

pp

-de Inquieto ♩ = 112 - 120

136 sul pont

mp

*) 135 - 136 Orgel; wenn nicht vorhanden, spielen die Streicher

Prokofjew: Suite Nr. 1 aus «Romeo und Julia», 7. Satz

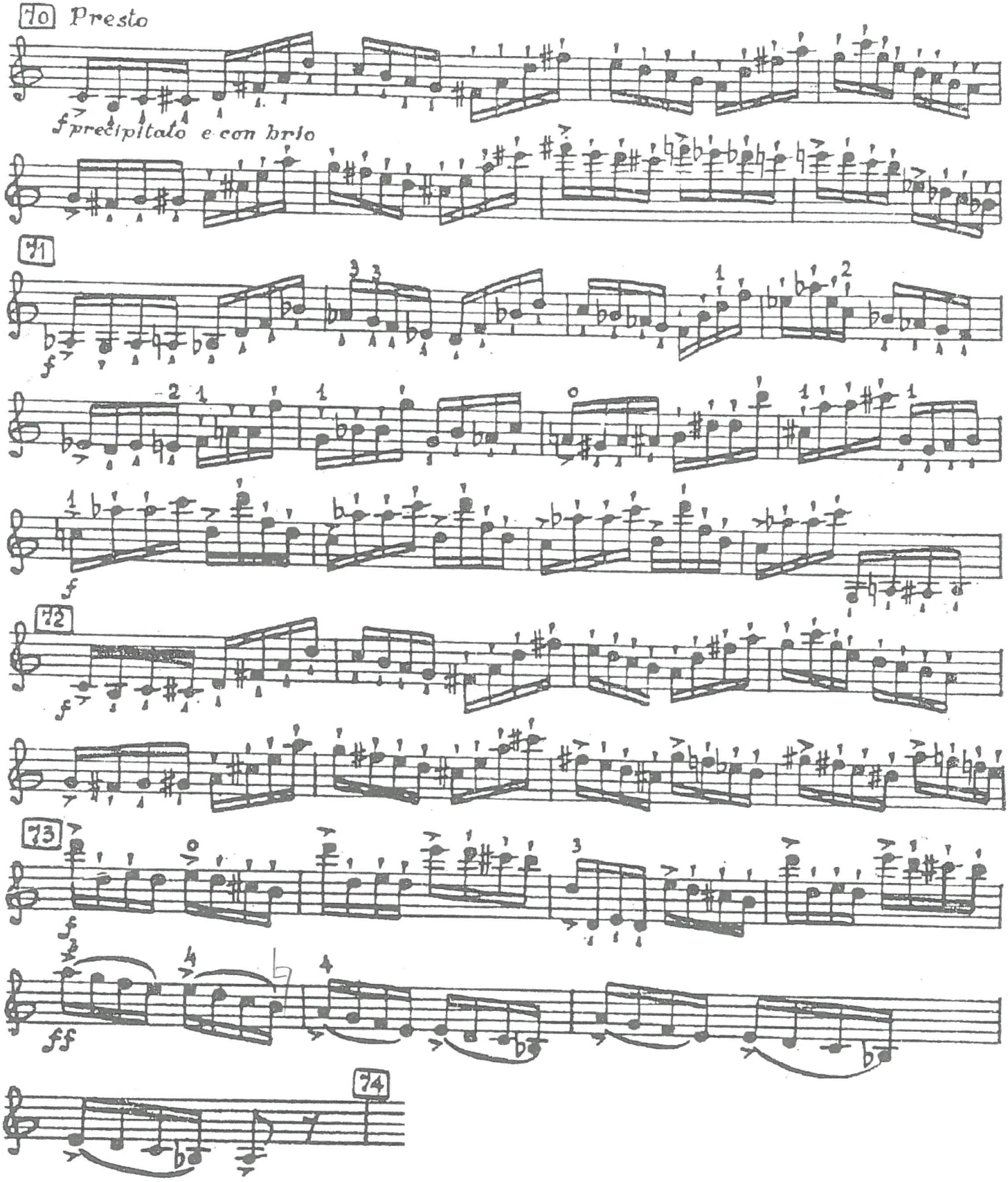

S. Prokofiev Cinderella 3.

Nr. 37 Walzer - Coda

264 Allegro espressivo

p espr.

265

pizz.

266

arco

mf espr.

f

267

268

cresc.

f

269

ff

rit.

27 Vl tempo

mf espr.

pizz.

arco

mf

f

ff espr.

Aschenbrödel

Ballett in 3 Akten

Serge Prokofieff op. 21

1. Akt

Nr. 7 Die Tanzstunde

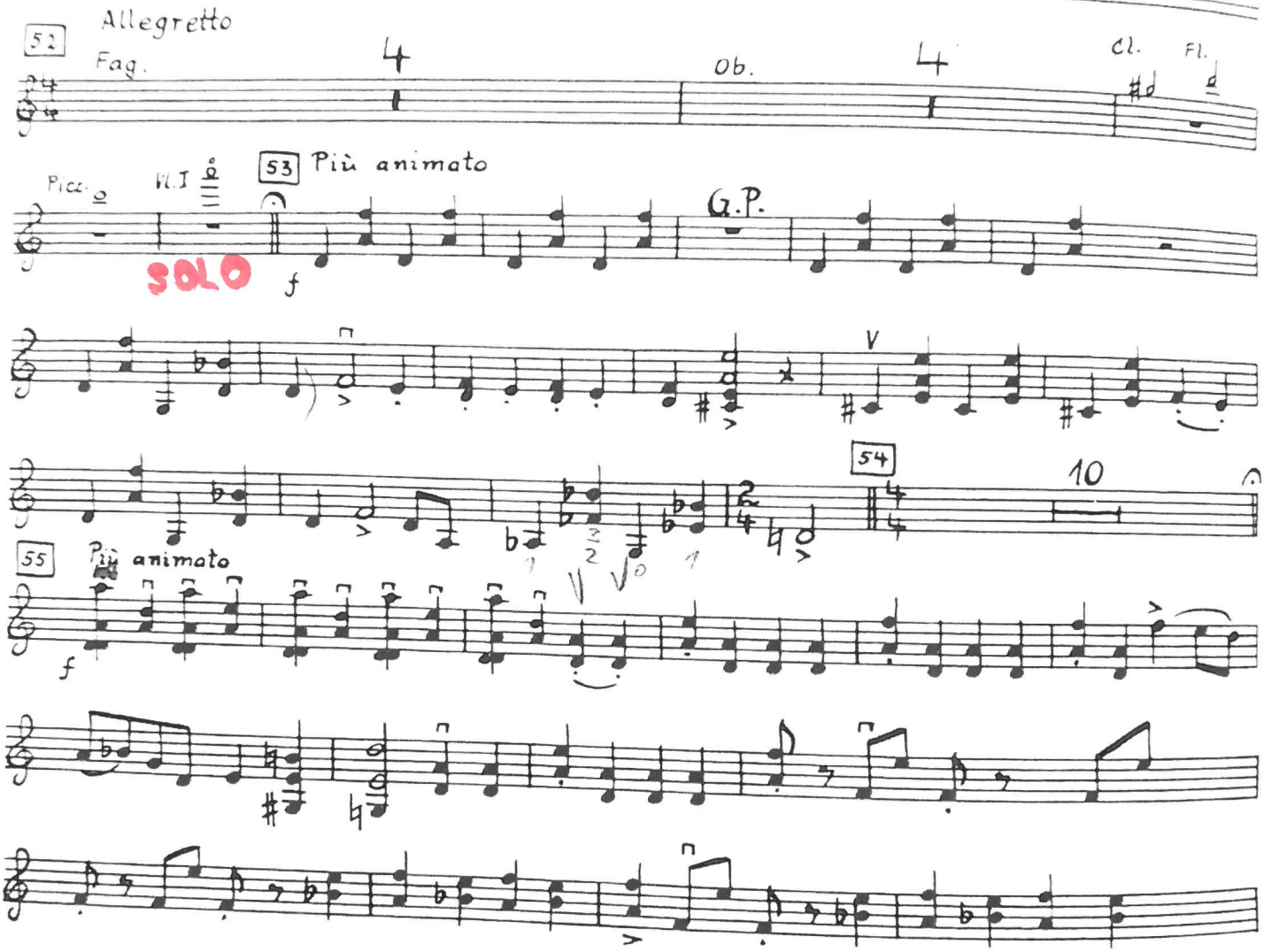

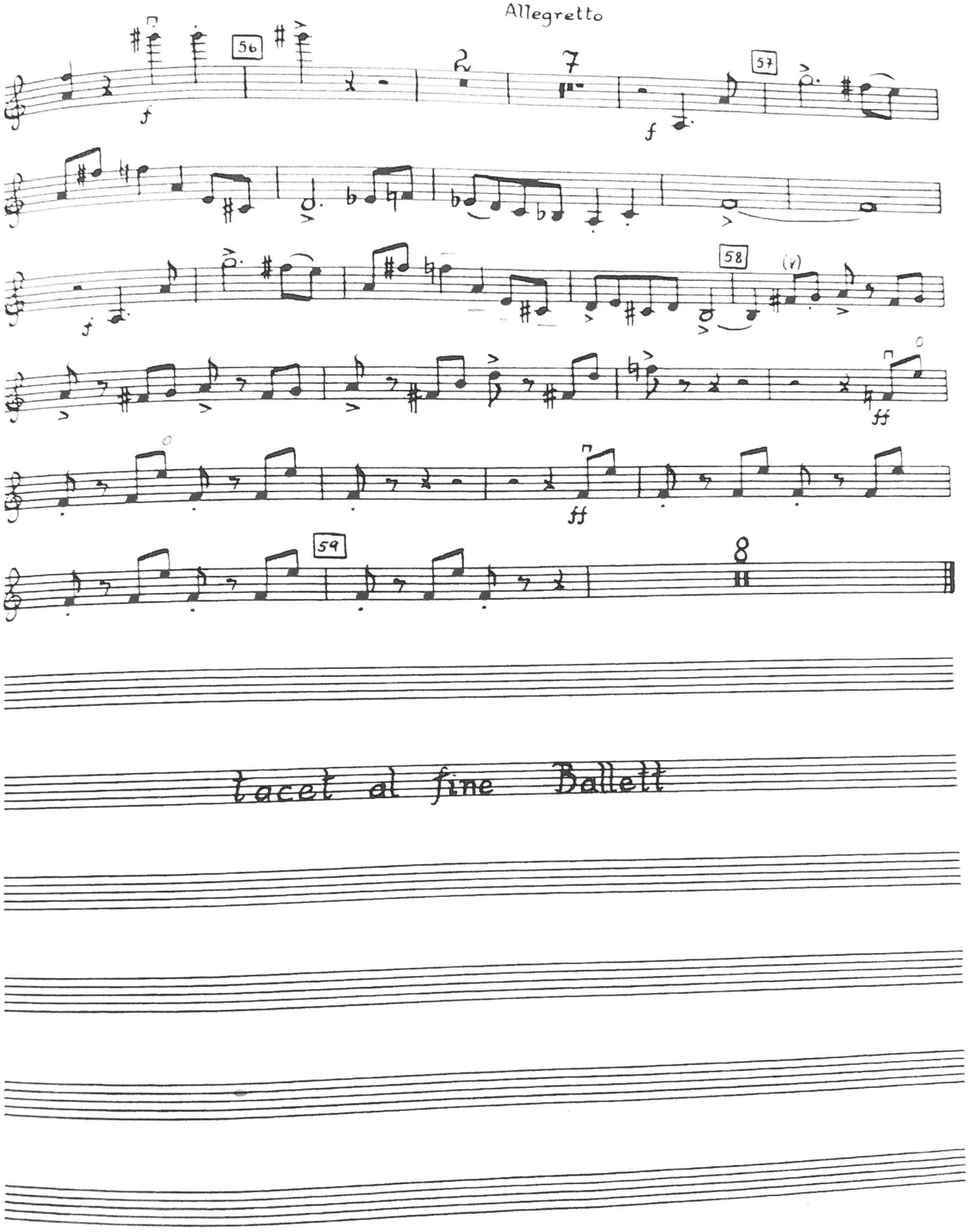
Allegretto
56
57
58
59
f
ff
(r)
8
tacet al fine Ballett

22

Svätopluk 3. act

60

E. Suchoň

V. II.

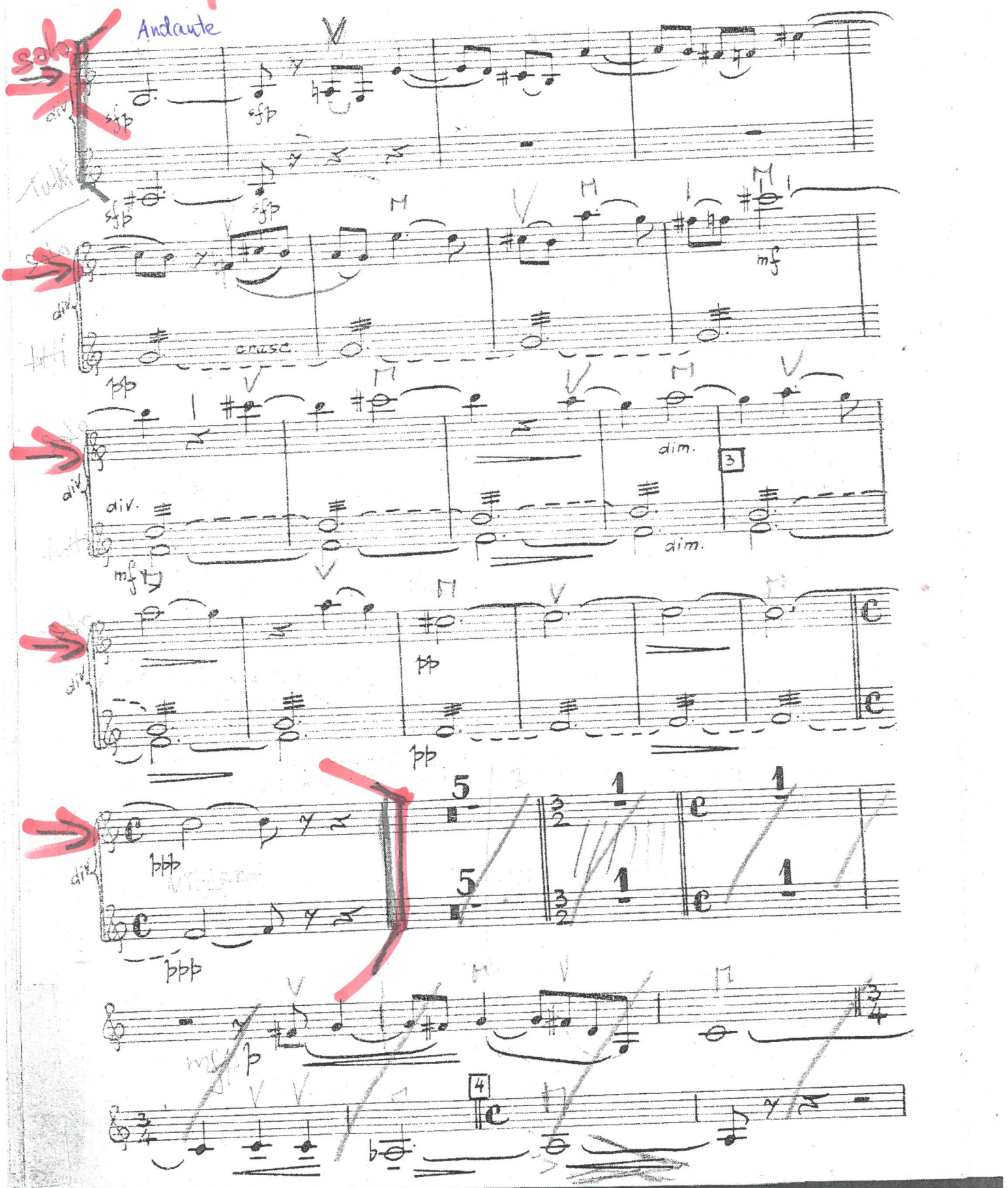

VI. II

31 uniti arco

rit. Adagio in 4 Adagio (♪ = 80)

ord.

div. uniti

32 Un poco più mosso

33 Allegro

34

35 col legno e spicc. uniti

cresc.