

Trumpet Extra Work Auditions

Haydn	Trumpet Concerto, Movement 1 (on Bb Trumpet)
Bach	Christmas Oratorio VI. Tell.
Berlioz	Roman Carnival Overture 2 nd Cornet
Bizet	Carmen: No.1 Prelude Carmen: Act 2 No.16 Duet
Bartok	Concerto for Orchestra. 2 nd trumpet
Mahler	Symphony No.7
Ravel	Piano Concerto in G
Rimsky-Korsakov	Scheherazade
Schumann	Symphony No.2, Op.61. 2 nd Trumpet
Strauss	Ein Heldenleben.
Wagner	Parsifal, Vorlspiel, Sehr langsam

A pianist will be provided for the **Haydn** Trumpet Concerto in E flat, Movement 1 until high Eb and the Cadenza (on Bb Trumpet).

Please prepare sections marked in brackets []. If no brackets marked please prepare the whole excerpt.

Konzert

für Trompete und Orchester

Es-dur

Trompete in B

Joseph Haydn Hob VIIe Nr. 1
bearbeitet von Günter Raphael
Kadenz von Heinz Zickler

Trompete in B

65

70

76

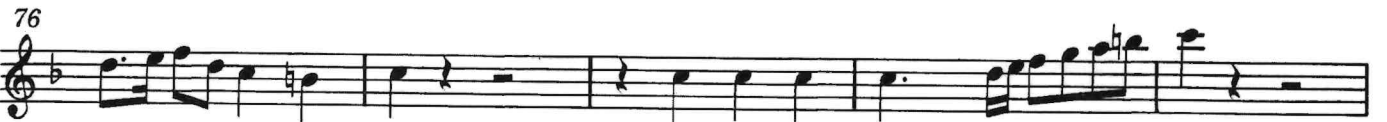

81

93

99

103

107

111

118 L

130 *tr*

135 M

141

147 N

153

160 O *Kadenz*

string. *a tempo* *tr* *rit.* *string.* *a tempo*

mf *mf* *legg.* P *a tempo*

**ossia*

***ossia*

Berlioz - Roman Carnival Overture

Fig. 12 - 13

Fig. 19 - 20

CORNET II (TRUMPET IV) IN A
(Original Notation)

**Bizet - Carmen: No. 1 Prelude
Complete**

ORIGINAL NOTATION

TROMBA I

in A.
Andante moderato. (♩ = 58.)

N° 1. Prélude.
(Prelude to Act I)

2
f
dim.
ff
p *meno p* *cresc. molto* *<ff* *attacca*

75 Allegro Moderato

I. in B (hinter der Szene)

ppp

II. in B (hinter der Szene)

ppp

76

77

(Die Clairons kommen näher)

cresc.

cresc.

78

mf

cresc.

f

mf

cresc.

f

decresc.

decresc.

79

mf

dim.

mf

dim.

p smorzando

p smorzando

Bartok - Concerto for Orchestra
Mvt 5: Finale, b.201 - 254

2nd TRUMPET in C

Tranquillo

più f

Poco più mosso

Poco rall.

Accel.

al Tempo I (Presto)

f

f

più f

più f

ff

ff

Poco meno mosso

TACET

Ist Hn.

etc.

etc.

Tempo I (Presto)

p

mf

f

f

ff

1. Trompete.

Rondo - Finale.

in B.
223 *Tempo I (Allegro ordinario.)* *Moderato*
2 Hörner *ff*

224

225 *Pesante a Tempo* *f* 226 *Pesante a Tempo Hörner.*

227 *f* *fp f*

228 *dim.* *ff fließend*

229 *drängend.* *ff* *lang* *halten.* *Sempre l'istesso Tempo. (Tempo ordinario.)* *Behaglich* 230 231

232 *1. 2. Horn.* *f*

233 *poco rit. Pesante.* *Gemessen! Nicht schnell! Tempo II.* *kurz (Allegro moderato ma energico) etwas schneller als im Tempo I.*

1. Trompete.

in F
 234 Nicht eilen. Fl. Ob. Clar. 235 *Gravioso.* (Immer dieselbe) 236

in G²
 Nicht eilen. Holzbl. 1 Nicht eilen. 237

Pesante. *in B* 238 Immer noch Tempo II. (Immer $\frac{3}{2}$ oder Pesante.)
 cresc. *sp* *sp* 1 *f*

239 *pp* cresc. *sf* *fp*

240 Gemessen 2.4. Horn. 3. Trpt. 241 Nicht eilen (über immer $\frac{2}{2}$ des Tempo II.)
 $\frac{4}{4}$ mit Dämpfer *mf* *fp* *mf*

242 Dämpfer ab. Etwas zurückhaltend. Gemessener.
fp *ff* 5 $\frac{4}{4}$ Engl. Horn.

(aber immer noch in Halben). 243 Etwas zurückhalten. 244 Noch etwas gemessener, schon
 1 6 1 8

245 allmählich ins Tempo I übergehen, aber besser immer Halbe! 1. Horn. Fl. Ob.
 1 1. Viol. Fl. Ob.

tr *tr* 246 Pesante über gehen ins Tempo I ($\frac{3}{4}$).
p 1 1 *ff* *in F* 3 *f*

in B. 247 Pesante.
 1 *f* *p* *cresc.* *f*

Tempo II (subtle) 248 Nicht eilen. Immer die gleichen Halbe 249 Nicht eilen.
 3 2 7 1 1. 2. Fl. Ob.
 recht gemessen.

1. Trompete,

Gravioso.
Ein wenig fließender (ganz unmerklich) Immer *do*

250

4 3 2

1. Viol. Solo

251 aber immer gemessener.

252

Recht gemessen. (quasi Andante)

1. Horn.

5

1. Clar.
2. Fl.

3

1. Fl.

253

Flott.

Gravioso.
Wieder gehalten.

Wieder flott.

ff 1 5 *f*

254

Fließend.

Nicht schleppen.

ff 1 1 2 1 2 2 1 2 1 2

255

Hörner. Fag. Tuba Hörner. Fag. Tuba Hörner. Fag. Tuba

1 3

Unmerklich drängend.

256

2. 3. Trpt.

in ♩

Tempo subito. (Halbe nicht die Terte! das Tempo I.)

ff *ff* *mf* 1

257

p *sf* *sf* *f*

Fließender.

mf *f* *sf* *f*

258

sf *f*

259

Resante. *rit.* *molto rit.*

f *sf* *p* *mf* 1

1. Trompete.

Tempo I. 2.3. Trpt. (offen) **260** *in F.*

hervortretend **261**

in B **262** *Gemütlich.* **263** *Schr flüssend, sogar*

264 *etwas drängend.* 2 *Blöas eilend.* **265** *Unerreichten*

Tempo weiter (also schneller) **266** *als das erste Mal.)* **267** *Fl. ob. Clar.*

6 *Holzbl. Hörner.* *in B.* **268** *Tempo I. stabile.*

3 *Viola.* **269** *Sempre listesso Tempo. (wie früher) (immer im Tempo)*

Nicht schleppen. *Hörner.* **270** *Fl. ob. Clar.* *in B.*

271

272 *Unmerklich drängend.* 1

273 *Poco più mosso.* 1

in 3/4 1. Trompete.

286 *rit.* *ff strahlend* *Feierlich. (Noch etwas niedriger.)*

287 *dim.* *molto rit.*

Plötzlich wieder *al tempo* (2). 288 Hörner. *p sf*

in F 289 3. Trpt. *accelerando* *ff*

290 *Tempo primo* (♩) etwas feierlich. Prachtvoll. *ff*

291 *Pesante* *a Tempo* 292 1. Horn. *Pesante.* *sf*

293

294

295 *Gehalten.* *ff*

Schalltr. auf! *molto rit.* 296 *al tempo* *ff*

297 *Drängend.* 2 *rit.* *ff* *(p) ff*

Ravel - Piano Concerto in G
Mvt 1 - Page 1 of 3

CONCERTO

I

TROMBA

MAURICE RAVEL

I

Allegrente 15 1 Clar. Fl. TROMBA Sord. mf

senza Sord. 2 2 f

3 2

4 4 8 5 2 8 p espr. Clar. in Mib Solo

6 7 8 6 8 7 mf espr. TROMBA Solo, Sord. p espress.

8 7 7 9 8 12 9 3 8 TROMBA mf

Piano 2 6 2

10 11 8 12 8 13 7 8 TROMBA senza Sord. ff Tempo 1°

Piano Trombone 14 7 TROMBA f p

15 Piano TROMBA 9 16 3 TROMBA f

Ravel - Piano Concerto in G

Mvt 1 - Page 2 of 3

Tromba

2

Piano

TROMBA

p

17 Piano

ff

18 5

Fl. Oboe, Clar.

TROMBA

mf

1

p

19

4

20 *Meno vivo* 8

21 5

22 *Andante* 6

23 3

24 *Tempo 1°* Piano

ff

8

TROMBA

Trr

25 *Andte* 9

26 15

27 3

Piano

28

1 1

ff

29 *Tempo 1°* 12

30 3

Piano

31 TROMBA

p

4

32 8

33 2

Piano

34

TROMBA

1

Ravel - Piano Concerto in G

Mvt 1 - Page 3 of 3

Tromba

3

Tromba I.

Fl. G 16 H 16 I 16 K 1 2 3 4 f f 2 7 L 4

dim. f dim. f dim. f

M 13 4 N 17 f f cresc. sf p 3 3

12 O 16 P f ff f ff mf 1

1 1 1 1 Q f ff mf

R 11 S 4 f f f f

1 3 f f

T Solo mf > diminu. pp

U 16 V 28

Tromba I.

Più stretto.

W Spiritoso.

Allegro non troppo e maestoso.

Lento. Recit. Alla breve. Tempo come prima.

morendo *Viol. Solo Cad.*

Symphonie Nr. 2

Trompete II

C-dur

Robert Schumann op. 61
herausgegeben von Joachim Draheim

Sostenuto assai (♩ = 76)

in C

pp

7

19 *p poco cresc.* *dim.* *cresc.*

A **Un poco più vivace** 1

25 *f* *f* *f* *p* *f* *p*

31 *f* *p* *f* *p cresc.* *marcato*

36 *sf* *sf* *sf* *p* *p*

41 *sf* *p* *sf* *p* *sf*

46 **più e più strin - gen - do** **Allegro ma non troppo** (♩ = 144)

1 1 1 1 6 Hn. I/II (C) *sempre cresc.* *mf cresc.*

60

B 1 5 Hn. I/II (C) 1

66 *f* *f*

Strauss - Ein Heldenleben

7 before Fig. 50 to End

Page 1 of 3

Strauss — Ein Heldenleben

2

1. Trompete in Es.

37 5 38 8 39 1 *immer ruhiger* 40 7 2 41 8 1 5 *Tromp. h.d. Scene.*

42 *Lebhaft.* 7 43 6 *etwas breiter* *Tromp. h.d. Scene.*

44 *wieder lebhaft* 8 45 *9. Pos.* 4

46 6 47 3 *Pos.* 1 48 7 49 4 *Festes Zeitmass. (sehr lebhaft.)* *ff kl. Trommel.*

molto marcato *ff*

sempre ff 50 51 1

ff 52 53 7 *dim. p*

54 55 12 *f*

56 6 57 12 58 *2. Tromp. in Es.* 1 59

1 60 61 *hervortretend* 62 1 *p cresc. f*

3 63 2 1 *ff f p ff*

64 3 65 *ff f ff*

Strauss - Ein Heldenleben

Page 2 of 3

Strauss — Ein Heldenleben

1. Trompete in Es.

3

66 *ff* *hercortretend* *f* 5 67 6 68 *hercortretend*

5 69 *f* *dim.* *p* 70 4

71 6 72 8 73 8 *mit Dämpfer.* *fff* 74 *Dämpfer weg.* *ff*

1 75 2 *f* *f*

2 76 *mf* 2 *marcato* 77 *sfz* 5

1 78 4 *f* *f* 5

79 *ff* *mf* *dim.* 2

80 (in E.) 81 *hercortretend* *mf* 82 *dim.* *p* *fp*

1 83 *marcato* *f*

5 84 1 *weich* *mf* *rit.* 2 (in Es.) *lange Pause*

Strauss - Ein Heldenleben

Strauss — Ein Heldenleben

4

1. Trompete in Es.

85 Mässig langsam. Sehr ruhig 86 6 87 6 88 8 89 8 90 8

91 9 92 ziemlich bewegt. rit. im Zeitmass. 93 rit. poco a poco più Mässig langsam.

94 Heftig bewegt. 95

96 97

98 beinahe doppelt so langsam. 99 6 100 5 allmählich immer ruhiger 101 6 Langsam.

102 8 103 1 viel bewegter. Pauke Fl. u. Es Cl. 104 Horn gedämpft.

105 etwas breiter Dämpfer weg. rit. 106 Langsam. 107 1 mit Dämpfer

108 8 poco rit. 109 immer langsamer 1. Horn.

Festes Zeitmass (mässig langsam.) etwas markirt

