

16d. Chorus

J.S. Bach, Passa ny św. Jana

(Wir dürfen niemand tören / By death we may not punish)

## WEIHNACHTS-ORATORIUM

BWV 248

Violino I

I. Teil

Am 1. Weihnachtstag

Jauchzet, frohlocket, auf, preiset die Tage

1. Coro

Johann Sebastian Bach

12 Timp.

7

12

20

25

29

33

40

44

rüh-met, was heu-te der Höch-ste ge-tan!

☞ [ ] = Beginn und Ende der Singstimme[n]. Das Zeichen wird schematisch und ohne Berücksichtigung der musikalischen Sinngliederung gesetzt.

Violino I

53 *tr.* *tr.* *tr.* *tr.*

59 *tr.* *tr.*

65

71

75

79 7

84 4

94 *tr.*

98

103 *tr.* 2 *tr.* *tr.*

rüh - met, was heu - te der Häch - ste ge - tan!

112 *tr.* *tr.* *tr.* *tr.*

118

J. S. Bach - Weihnachts - Oratorium BWV 248

Violino I

26. Chorus

J. S. Bach - Msza h-moll BWV 232

2. Christe eleison <Soprano I,II- Solo>

10

Sopr. I  
Chri - - ste, Chri-ste e - lei - - - son, e - lei - - - son,

14

Chri - - ste, Chri-ste e - le - - i - son, e - le - - - i - son, e - -

17

lei - - - son, Chri - - ste, Chri-ste e - le - - - i - son, e -

21

lei - - - son, Chri - ste, Chri-ste e -

24

le - - - i - son, e - le - - - i - son, e - lei - - - son,

27

Chri - - - ste, Chri-ste e - le - - - i - son, e - le - - -

30

- i - son, e - le - - - i - son, e - le - i -

Violino I

33 *f*  
son.

36

39

42 *p*  
Chri - ste e - le - i - son, e - le -

46  
- i - son, Chri - ste, Chri-ste e - le - i - son, e - le -

49  
- i - son, e - le - i - son, e - le - i -

52 *f*  
son, Chri-ste e - le - i - son.

55

58 *p*  
Sopr. II  
Chri - ste e - le - - - - i - son, e - le - i - son, e - le - i - - - son, e - le -

61  
- i - son, Chri - ste e - le - - - - i - son, Chri - ste e - le - - - - i -

64  
Sopr. I  
son, Chri - ste e - le - - - - i - son, Chri - ste e - le - - - - i - son, e -

67  
le - i - son, e - le - - - - i - son, Chri - - - - ste,

70  
Chri - ste e - le - - - - i - son, Chri - ste e - le - - -

73  
- - - - i - son, e - le - i - son, e - le - - - - i - son, Chri - ste e - le - i - son.

77

80  
83

Kyrie sequitur

# G. F. Haendel - Messiah HWV 56

## 47. Chorus

*Largo con rip.* *Andante*

9 *Largo*

15 *Andante*

22 *Larghetto* *Ten.*

29 *throne, and un - to the Lamb,  
thron, ge-bührt auch dem Lamm.*

34

39

Violino I

45

50

53

56

60

65

Adagio

attacca

Chorus

Allegro moderato

18 Sopr. con rip.

A - - men,

27

37

45

53

63

70

78

Adagio

Violino I

# Le nozze di Figaro

Opera buffa in vier Akten

KV 492

## Sinfonia

Wolfgang Amadeus Mozart

Presto

6 *pp*

17 *p*

23 *ff*

33 *f p f p f p*

40 *f*

45

50

58 *fp fp fp*

67 *fp fp fp*

Violino I

75 *f* *p* *f* *p* *f* *f*

83 1-6 2 3

88 4 5 6

92 *p*

97 *trm*

107 3

116 3 *f* *p*

124 *f* *p* *f* *p* *f* *p*

130 *f* *p* *f* *p* *f* *p*

136 *pp*

141 4

Violino I

224

232

239

244

249

254

259

266

271

276

285

attacca subito

W. A. Mozart  
Le nozze di Figaro K. 492

Violino I  
ATTO SECONDO  
Scena I

No. 11 Cavatina

Larghetto

W. A. Mozart - Le nozze di Figaro K. 492

Finale II: Allegro molto, Andante t. 467 - 605

Scena X

467 *Allegro molto*

BA 4565

Violino I

537

541

545

550

556

563

567

574

584

588

592

596

## W. A. Mozart - Le nozze di Figaro K. 492

## Finale II: Prestissimo t. 907-939

Fine dell' Atto secondo

Violino I

# DON GIOVANNI

## Ouvertura

Dramma giocoso in due atti

Andante

KV 527

Wolfgang Amadeus Mozart

6 *sf*

11

15 *sf p sf p sf p sf p*

18

22 *sf p sf p*

25 *cresc. p cresc. p*

27

28

29 *p* **Molto Allegro**

34 1

40

45

49

53

58

62

66

70

74

79

83

Violino I

88

93

97

101

105

109

113

117

122

127

132

*f* *p* *p* *f*

*f* *p* *f* *p* *f* *p*

*p* *f* *p* *f* *p*

*p*

137

143

148

154

159

163

167

171

175

179

183

Violino I

187

*sf sf f p*

192

*sf p*

197

*1*

203

*sf p*

208

*sf*

212

*sf p*

216

*f p f p*

220

*f p p*

224

*cresc.*

228

*f*

233

*f*

238 *sf* *p* *sf*

243 *p* *f* *p*

248 *f* *p* *f* *p*

253

257 *sf*

261

265

269

273

277

282 *p* *Vi-\*)*

\*) Vi- de gilt für anderen (Konzert-)Schluß.

287

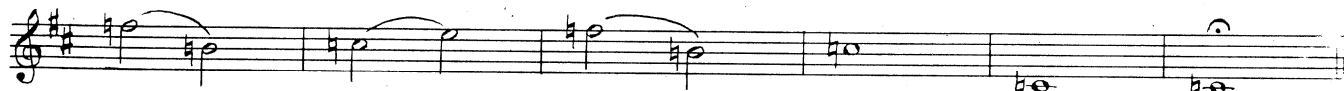

-de

segue Introduzione (No. 1)

286

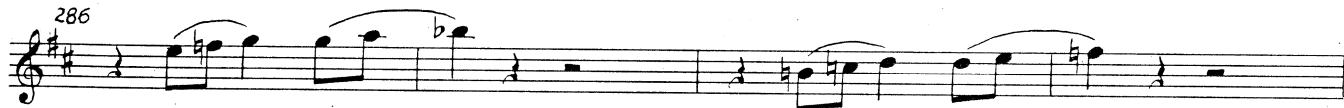

290

W. A. Mozart - Don Giovanni K. 527

Final I: Allegro t. 532 - 623

530 *Allegro*

535 *p*

539 *f* *cresc.* *tr*

542 *tr* *f* *cresc.*

545 *f* *p* *tr*

548 *tr* *f*

557

555 *p*

559

561

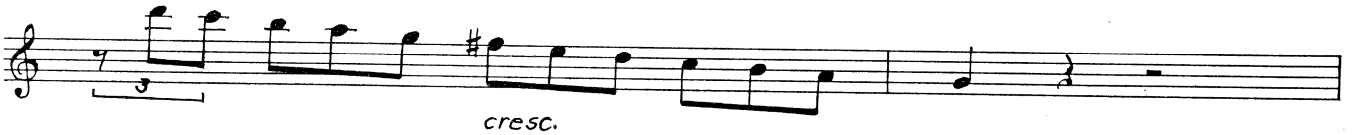

563

565

*.sopra una corda*

567

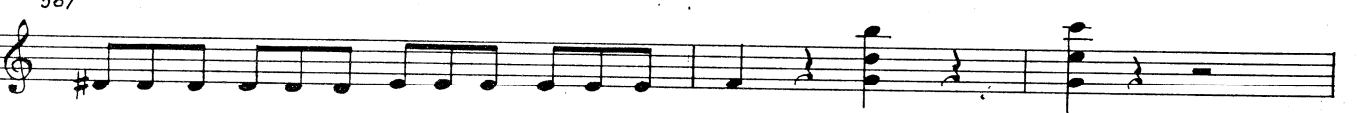

570

573

577

579

581

583

585

587

589

591

593

595

597

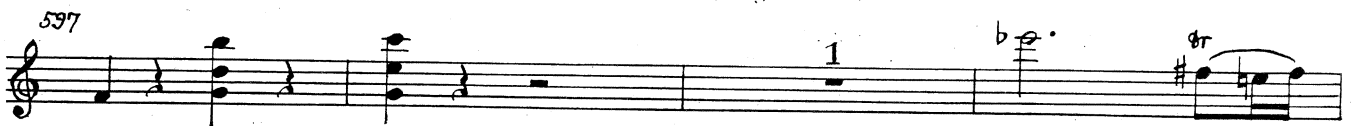

601

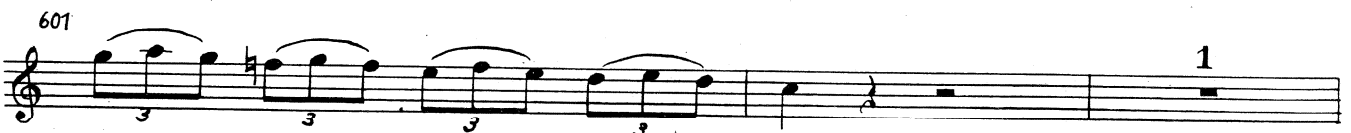

604

tr

3

3

3

3

3

607

*simile*

610

613

tr

*p*

616

tr

*f*

*p*

620

tr

*f*

W. A. Mozart - Don Giovanni K. 52

Nr 20 'Ah pietà, signori miei' t. 50 - 68

47

51

54

58

*tr*

*p*

*f p*

*simile*

*f p*

Violino I

62

65

69

*mf* *p*

75

*mf* *p* *mf* *p*

80

*mf* *p* *mf* *p*

85

90

*pp*

96

*mf* *p* *mf* *p* *mf*

101

*p* *mfp* *mfp* *mfp* *mfp*

W. A. Mozart - Così fan tutte KV 588

Nr 11 *'Smanie implacabili che m'agitare'* Allegro agitato

Aria.  
Allegro agitato.

W. A. Mozart - Così fan tutte KV 588

50

Violino II.

Nº 31. Finale.

Scene 15.

Scena XV.

Allegro assai.

Violino II.
