

Scottish Opera
Section Principal Trumpet auditions, 2025

1st round: Digital Submission (screened audio-visual recording)

- Stravinsky *Petrushka*, Fig.134 to Fig.139
- Verdi *Rigoletto*, Fig.36 to end of excerpt
- Wagner *Lohengrin*, Act 1, to Fig.52

2nd Round: in-person audition

Set piece

- Honneger *Intrada*, beginning to Allegro before Fig. 4

Excerpts

- Britten *A Midsummer Night's Dream*, Act 1 from Fig.6
- Donizetti *Don Pasquale*, Act 2
- Stravinsky *Petrushka*, Fig.134 to Fig.139
- Stravinsky *The Rake's Progress*, Act 2, Scene 2
- R. Strauss *Daphne*, two excerpts
- R. Strauss *Der Rosenkavalier*, Act 3, Fig.284 to Fig.296
- Verdi *Il trovatore*, two excerpts
- Wagner *Lohengrin*, Act 1, to Fig.52
- Wagner *Parsifal*, Prelude

3rd Round – in-person ensemble audition

- Britten Four Sea Interludes from *Peter Grimes*
 - No.2 Sunday Morning [NOTE: TRUMPET 3]
 - No.4 Storm, Fig.3 to end
- Mozart *Le nozze di Figaro*, No. 9, b.89 to end
[NOTE: on natural trumpet]
- R. Strauss *Der Rosenkavalier*, Act 3, Fig.284 to Fig.296
- Verdi *La Forza del Destino*, Overture, Fig. H to Fig. L
- Verdi *Rigoletto*, Préludio
- Wagner *Gotterdammerung*, Act 3, Fig.40B to Fig.44

1st round: Digital Submission (screened audio-visual recording)

- Stravinsky *Petrushka*, Fig.134 to Fig.139
- Verdi *Rigoletto*, Fig.36 to end of excerpt
- Wagner *Lohengrin*, Act 1, to Fig.52

Stravinsky: Petrouchka (1947)

[Trumpet in Bb]

con sord. 3 **133** 4 Solo **134** Allegro, ♩=116 Solo

p marc. *marc. p* *senza sord. mf* *mf*

135 *p* *mf*

136

137

138

139 Listesso tempo Poco meno mosso poco rall.

2 1 1 1

Rigoletto

Allegro assai moderato

36 I Trpt. in D Solo

37

I Solo

pp

19/10
Tuba

WAGNER: LOHENGRIN.
ACT 1. 30 BARS BEDRE 52 - END.

TROMBA I.

Viol. I. In Ess.

ff

52

ff

ff

ff

ff

ff

A X M M V

L. N. M. M. M. M.

2nd Round: in-person audition

Set piece

- Honneger *Intrada*, beginning to Allegro before Fig. 4

Excerpts

- Britten *A Midsummer Night's Dream*, Act 1 from Fig.6
- Donizetti *Don Pasquale*, Act 2
- Stravinsky *Petrushka*, Fig.134 to Fig.139
- Stravinsky *The Rake's Progress*, Act 2, Scene 2
- R. Strauss *Daphne*, two excerpts
- R. Strauss *Der Rosenkavalier*, Act 3, Fig.284 to Fig.296
- Verdi *Il trovatore*, two excerpts
- Wagner *Lohengrin*, Act 1, to Fig.52
- Wagner *Parsifal*, Prelude

A Midsummer Night's Dream

Trumpet in D

BENJAMIN BRITTEN, op. 64

Act I

Slow and mysterious (*Lento misterioso*) $\text{♩} = 10$
slowly animating (*poco a poco animando*) $\text{♩} = 10$
1 Lively (*Vivace*) $\text{♩} = 63$
 Glock., Hp., Hps'd. 5

2 Fl. 4 ($\text{♩} = 10$) Hn. 1 6 4 1

3 1 1 2 2 1 Tbn. 1

4 1 Hps'd. 3 1 3 1 3

5 1 1 1 Fl. 1

6 Quick (Allegro) ($\text{♩} = 138$) Solo *ff* 1

Solo *ff* 1 2

mf gay 1 1 1

Trumpet

Handwritten notes: $\frac{5}{4}$ 1 1, $\frac{2}{4}$ 1 1

7 *mf*

p *p*

8 *pp* *cresc.* *dim.* *p*

pp *cresc.* *f* *pp* *cresc.*

9 *f* *mf* gracefully

p *pp* *ff*

10 *rall.* *Slow march* (*Marcia, lento*) ($\text{♩} = 60$)

11 10 15 *Fl., Vla.*

12 10 9 *Ob.* *Db., Hn. 2, Hps'd.*

13 17 *in tempo* *pp*

DONIZETTI : DON PASQUALE ACT 2

In Sib $\text{♩} = 72$

p

p

1

lento

a piacere

f

Stravinsky: Petrouchka (1947)

[Trumpet in Bb]

con sord. **133** *p marc.* *marc. p* *senza sord. mf* **134** Allegro, ♩=118 Solo *mf*

135 *p* *mf*

136 *p*

137

138

139 *L'istesso tempo* *Poco meno mosso* *poco rall.*

2 1 1 1

Stravinsky – The Rake's Progress – in Bb

Act 2

Tromba 1
SCENE 2

ACT III
Scene 1

DAPHNE

Trompete I

6 *mf* **174** *mf* *mp* *sfz* **175** *lebhafter* *f*

mp **176** *(dreitaktig)* *f* *(Clar.-Triller)* *(+ Fl.-Triller)* *(Pos.) f* **177** *(in F)* *f* *(Schlagz.)*

178 *fp* *fp* *cresc. - f*

179 *dreitaktig* *p* *cresc. - f* *Pos. fp* *f* **180** *(in B)* *marcato* *fp*

immer lebhafter *marcato* *p* **181** *viertaktig* *p*

182 *(Pos. f)* *f* *3* **183** *(Singsstimme)* *f* *3* *3* *3* *3* *3* *3* *3* *3* *3* **START** *(in B)* *marcato* *f* *überleiten* *3* *3* *3* *3* *etwas gemessener* *dim.* *p*

pp *pp*

184 *f* *p* *in* *1* **185** *fp* *nach bewegter* *fp* *fp* *fp* *p* *cresc. - f*

186 *f* *dim.* *p* *cresc.* *f*

Trompete I

in C

Trompete I

248 (in E, bis zum Schluß)

p *cresc.* *mf* *f* *dim.* *p*

249 *dim.* *fp* *p* *cresc.* *ff* *dim.* *p*

sehr ruhig

251 *pp* *pp* *pp*

252 *pp*

253 *pp*

254 *pp* *p* *p* *p*

255 *pp* *dim.* *pp*

257 *pp*

Horn I Fl., Clar.

DER ROSENKAVALIER

Dritter Aufzug.

Tromba I.

284 → 296

257 5

4 258 12 259 13 260 2 (allmählich ein klein wenig ruhiger werden) poco a poco meno mosso.

261 1 *Marschallin:* 262 11
Er ist ein richtiges Mannsbild, geht Er hin!

263 1 15 *ziemlich mässig bewegt* *u. mit moderato.* 264 15 265 8 266 7 *Sophie:*
Der Vater braucht

267 1 18 *allmählich bewegter* *poco più mosso.* 268 6 *immer lebhafter* *sempre animato.* 269 8
nicht drin.

270 8 *sehr schnell* *molto allegro.* 271 12 *Doppelt so langsam* *Molto meno mosso.* 272 9 273 9 *bewegter* *poco mosso.* *Marschallin:*
Der Bube, mit er vor-

274 4 *leicht bewegt* *con moto grazioso.* 275 2 *poco a poco calando* 276 6
legen da in der Niran steht.

277 12 278 *Marschallin:* 279 3 280 3 *etwas lebhafter* *poco più mosso.*
Red' Sie nur nicht zurück, Sie ist ja hübsch genug!

281 6 *allmählich ruhiger werden* *poco a poco più calmato.*
in G.

282 7 283 7 *immer langsamer* *sempre più lento.* *Oktavian:* *Sehr zart u. ausdrucksvoll.* *espressivo*
Ma - rie. pp

284 1 285 1 *Mässig langsam u. sehr getragen* *Moderato e molto sostenuto.* 286 8 287 8 288 1 1/2
sfz

Tromba I.

289 10 *poco accelerando* *Sophie:* *tempo primo*
Weiss gar- nicht, wie mir ist. *p*

291 *cresc.* *p* *cresc.* *mf*

292 *cresc.* *f* *ff*

293 *Breit* *allargando* *1* *espr.* *mf* *f* *dim.* *p* **294** *1*
a tempo, mässig moderato.

295 2 *p* *dim.* *pp* *p* *1* *2* *1*
allmählich mehr etwas ruhiger poco a poco ancora un po- co più tranquillo **297** 2 *1* *2* *8*
ruhig gehen! andante languente.

298 5 *poco accelerando* *poco calando* **299** *a tempo* *Sophie:* *3*
wie an der him- melischen Schwel! Nur mich!

300 9 *Junia:* **301** 1 *Alceste:* **302** 1
Sind hat es - so, die jungen Lou! *Ja, ja.*

303 10 **304** *Octavian:* *p*
Spür nur dich

305 *f* *mf* *pp* *immer ruhiger più tranquillo.* **306** 5
(mit Dämpfer) *dim.* *pp*

307 *poco calando* *(Dämpfer weg)* **308** *Schnell Allegro* **309** 5

310 3 *accelerando* *f* *ff*

IL TROVATORE

1. Ato

1. Szene

Andante assai sostenuto
I. Fl. in E

Giuseppe Verdi

5. Szene

Allegro assai mosso [♩ = ca. 152]

I. Fl. in Es Solo

19/10
Tuba

WAGNER: LOHENGRIN.
ACT 1. 30 BARS BEDRE 52 - END.

TROMBA I.

Viol. I
In Ess.

52

A. K. R. II

50 missing

Trumpet part

Parsifal prelude

1 Molto lento
Sehr langsam in F

5 Hr. 2 *pp* *surt* *dolce*

pp *dim.* *pp* *p* 4

2 5 Hr. 1 *p* *schr. surt* *dolcis.* *sf* *dim.*

pp 4 3

3rd Round – in-person ensemble audition

- Britten Four Sea Interludes from *Peter Grimes*
 - No.2 Sunday Morning [NOTE: TRUMPET 3]
 - No.4 Storm, Fig.3 to end

- Mozart *Le nozze di Figaro*, No. 9, b.89 to end
[NOTE: on natural trumpet]

- R. Strauss *Der Rosenkavalier*, Act 3, Fig.284 to Fig.296

- Verdi *La Forza del Destino*, Overture, Fig. H to Fig. L

- Verdi *Rigoletto*, Préludio

- Wagner *Gotterdammerung*, Act 3, Fig.40B to Fig.44

FOUR SEA-INTERLUDES

from the Opera "PETER GRIMES"

3rd Trumpet in D

I Dawn

BENJAMIN BRITTEN
Op. 33a

Lento e tranquilla

Fl. 8 *pp* 10 *pp*

2 7 Fl. 8 *pp* 10

3 6 *mf cresc. molto* *ff*

dim. *pp* 3 4 3 *Attaca*

II Sunday Morning

Allegro spiritoso

5^{1st} Ctr. *f* 14 19 26

3 *Solo* *ff*

più f *ff* *più f*

ff *cresc.* 4 1

3rd Trumpet in D

Solo
ff brillante

1
2 5 15 6 27
f Attacca

III Moonlight

Andante comodo e rubato
14 16 14 1st Trpt. in C
p

con sord. (in D)
p *simile.* *f*

2nd Trpt. in C
p

3
pp *fp* *fp* *fp* *fp*

4
fp *sim.*

simile. *poco a poco meno f* *fp* *fp* *fp*

fp *fp* *fp* *sempre dim.* *senza sord.* 4
pp Attacca

B. & H. 9071

1st Trumpet in C

III Moonlight

Andante comodo e rubato

1 1 14 ① 16 ② 12

G.P.

1st Tromb. *p*

senza sord. Solo *legato* *p*

5 *dim.* 2nd Trpt. *mf* *f*

③

p (*simile*) *p* (*cresc.*)

④ 13 *f* *espress.* *pp* *Attaca*

IV Storm

Presto con fuoco

2 2 2 1 2 1 ① 2 2 1

f *f*

②

③ largamente

④ Soli *ff* *legatissimo*

⑤ *ff*

1st Trumpet in C

⑥ *Tempo I*
ff

⑦ *Molto animato con sord.*
ff

⑧ *energico senza sord.*
f

rall. e dim.

⑨ *largamente a tempo*
ppp

largamente a tempo
ppp sempre pp

⑩ *largte a tempo*
ppp

⑪

⑫

⑬ *f*
ff

FIGARO - No. 9, b. 89 → END

2

TROMBA I.

ACT I.

HORNS

in D. No. 4. Aria. **Allegro con spirito.** No. 1. Duetto. No. 2. Duetto. **CONTINUO** No. 3. Cavatina **more continuo** **facet.**

1
13
47
78
96

in C. No. 5. Duetto. No. 6. Aria. No. 7. Terzetto. No. 8. Coro **facet.** **20 MINS. SUCS OP**

1
47
53
89
96
101
109

DER ROSENKAVALIER

Dritter Aufzug.

Tromba I.

284 → 296

257 5

258 12 259 13 260 2 (allmählich ein klein wenig ruhiger werden) poco a poco meno mosso.

261 1 *Marschallin:* 262 11
Er ist ein richtiges Mannsbild, geh' Er hier!

263 1 15 *ziemlich mässig bewegt up moto quasi moderato.* 264 15 265 8 266 7 *Sophie:*
Der Vater braucht

267 1 18 *allmählich bewegter poco più mosso.* 268 6 *immer lebhafter sempre animato.* 269 8
nicht drin.

270 8 *sehr schnell moto allegro.* 271 12 *Doppelt so langsam Ab uno tempo.* 272 9 273 9 *bewegter più mosso.* *Marschallin:*
Der Bube, wie er vor-

274 4 *leicht bewegt con moto grandioso.* 275 2 *poco a poco calando* 276 6
legen da in der Nizza steht.

277 12 278 *Marschallin:* 279 3 *etwas lebhafter poco più mosso.*
Hed' Sie nur nicht zuviel, Sie ist ja hübsch genug!

280 2 281 7 *allmählich ruhiger werden poco a poco più calmato.* 282 6
in G.

282 7 283 7 *immer langsamer sempre più lento.* *Oktavian:* *Sehr zart u. ausdrucksvoll. espressivo*
Ma - ria. pp

284 1 285 1 *Mässig langsam u. sehr getragen Moderato e molto sostenuto.* 286 8 287 8 288 14
sf

Tromba I.

289 10 *poco accelerando* *Septie:* 290 *tempo primo*
Weiss gar nicht, wo mir ist. *p*

291 *cresc.* *p* *cresc.* *mf*

292 *cresc.* *f* *ff*

293 *Breit allargando* *espr.* 294 *dim.* *p* 1
f *mf* *f* *a tempo, mässig moderato.*

295 2 *p* *dim.* *pp* 296 5 *dim.* 297 2 *al niente molto più ruhiger* *rit.* *a tempo, mässig moderato.* *ruhig gehend*
per a poco ancora un poco più tranquillo. *andante tranquillo.*

298 5 *poco accelerando* *poco calando* 299 *a tempo* *Septie:* 3
Wie an der himmlischen Schwel! Hat mich!...

300 9 301 1 *Furioso:* 1 *Moderato:* 6 302 1
Sind hier u - so, die jungen Leute! *ff, p.*

303 10 304 *Octavian:* *p*
f *mf* *pp* *immer ruhiger* *più tranquillo.* 305 5 *pp* *dim.* *pp* *Speis nur die*

307 *poco calando* (Dämpfer) 308 *Schnell Allegro* 309 5
p *pp*

310 3 *accelerando*
pp *f* *ff*

in E

tfp

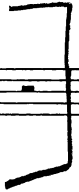

Ritenuato grandioso

2 with N 4

No accel

LONG!

13

19

14 PLAY

LONG!

8 15 Piu animato

in 2 # 1/2

Shocks!!!

p

tfp

GIUSEPPE VERDI
RIGOLETTO

1. PRELUDIO

in Do
Andante sostenuto

TROMBA I.

5

10

15

21

30

Fastae semis

poco

f

ff

f

ff

p

mf

ff

2. INTRODUZIONE ATTO I.

3 in FA In mancanza della Banda
Allegro con brio

6

EDWIN F. KALMUS & CO., INC.
Music Publishers

GOTTERDÄMMERUNG
TRUMPET 1

40B → 44

35

Tromba I & II.

897 Viol. *rall.* (6) *p* *cresc.* *f* 7

891 *pp* *pp*

894 *mf* *pp*

897 *cresc.* *in E.*

900 *f* 10 5 *Corn.* *40A* *5 5* *40B* *7* *3* *40C* *Lugubre.*

931 *ff* *in F.* *Solo. in F.* 2 *pp espr.*

940 *pp* *pp* 5 *41* *ff* *pp*

